

Using Adobe Interactive Forms: Part 2 – Technical Overview and Demonstration

Session ID: 708B

Matthias Zeller,
Sr. Product Manager

Marc Chan,
RIG Consultant

Interactive Forms Solution – Design Time

NetWeaver Developer Studio

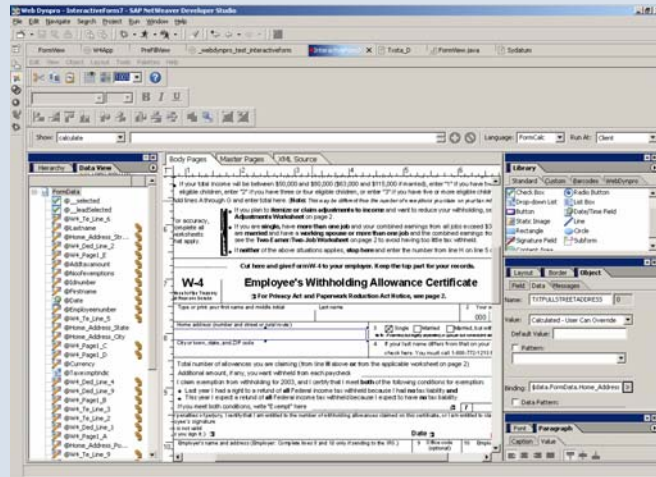

ABAP Workbench

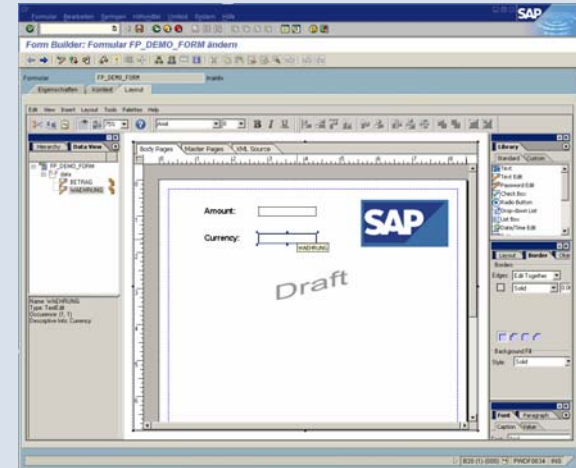

SAP Web Application Server

Java PDF Object

ABAP PDF Object

Adobe document services

J2EE Engine

Interactive PDF Forms in Web Dynpro

Name		Estimated travel period	
Name	Peter Tillert	Departure date	Thursday, February 5, 2004
Department		Arrival date	Thursday, February 5, 2004
Cost center	0000000000	Travel passengers	Carsten Brandt, Karl Kessler
Destination address	MGM, Las Vegas	Travel by	Train
Travel caused by	TechEd	Approved by	
Drawer		Date	Thursday, February 5, 2004

Adobe provides

■ Adobe Document Services (ADS)

- ◆ Implemented as a Web Service on SAP NetWeaver 04
- ◆ Generates a PDF based on
 - Template (XML Form Template - XFT): layout description
 - Data (XML Form Data - XFD): data
- ◆ Extracts data from a PDF
- ◆ Additional features (not yet used):
 - Encryption
 - Digital Signatures
 - Certificates

■ Adobe Designer (AD)

- ◆ Design time for writing XFTs

■ Adobe Reader (Version 6.0+)

- ◆ Additional Plugin handles client-side communication with Web Dynpro

SAP provides

■ SAP NetWeaver Developer Studio

- ◆ Java Development Tools (e.g. WebDynpro with Interactive Form UI element)
- ◆ Designer Integration Control (embeds Adobe Designer in Developer Studio)

■ SAP Web Application Server

- ◆ Web Dynpro Runtime (e.g. Interactive Form server-side element)
- ◆ PDFObject
 - Application interface for ADS-calls:

```
IWDPDFObject pdfObject = WDPDFObjectFactory.getPDFObject();  
pdfObject.setTemplate(templateURL);  
pdfObject.setData(dataStream);  
boolean callStatus = pdfObject.createPDF(resultURL);
```

- ◆ Reader Integration Control (client-side integration: DLL + Installer)

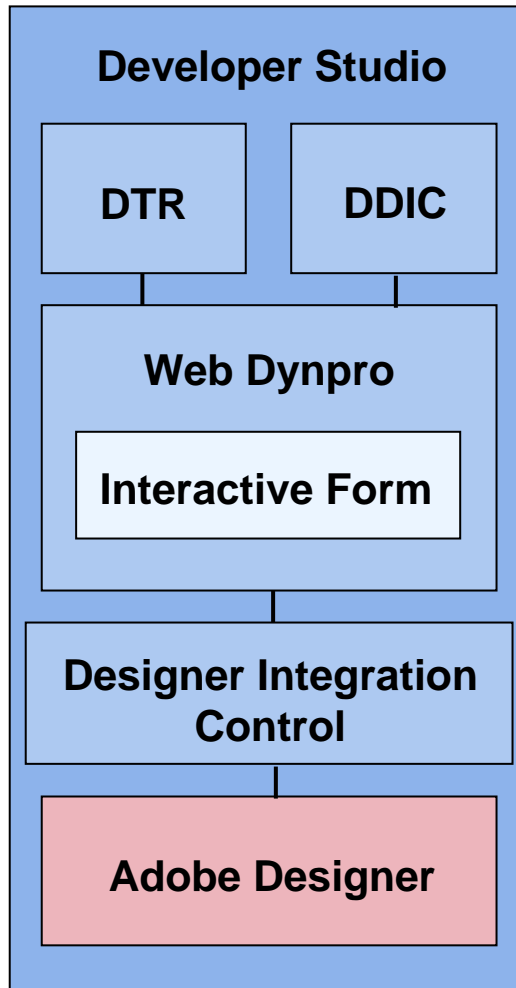

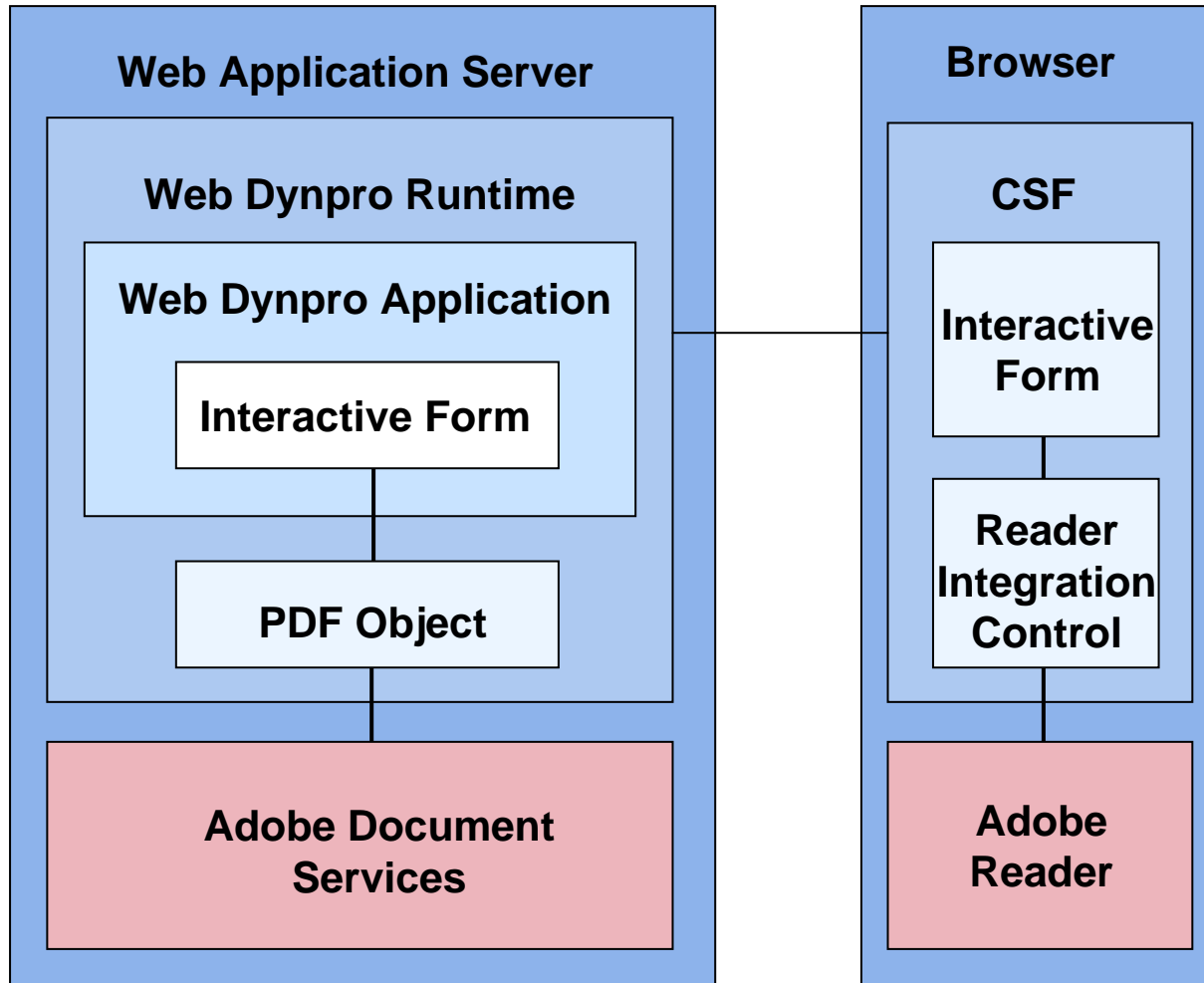

Interactive Forms Solution

Integration into SAP Web Application Server

Demo

Interactive Form Demo – Online Scenario

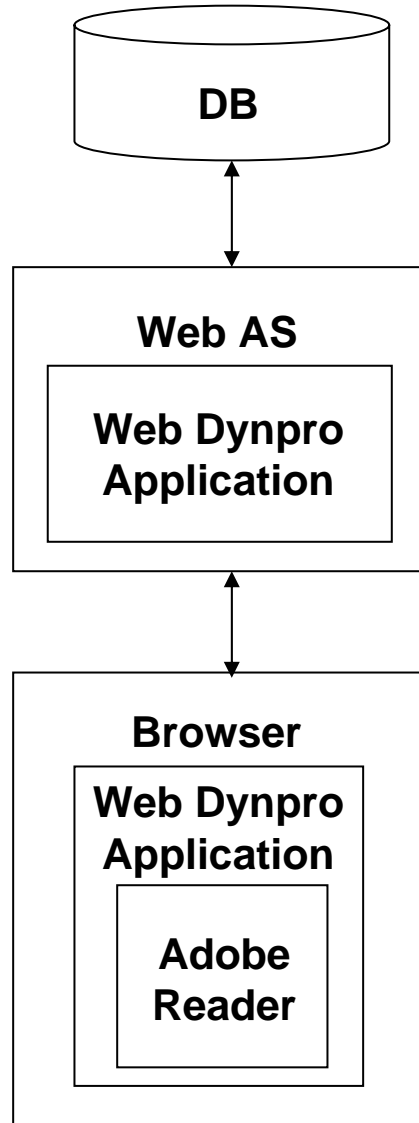

Interactive Form Demo - Offline Scenario

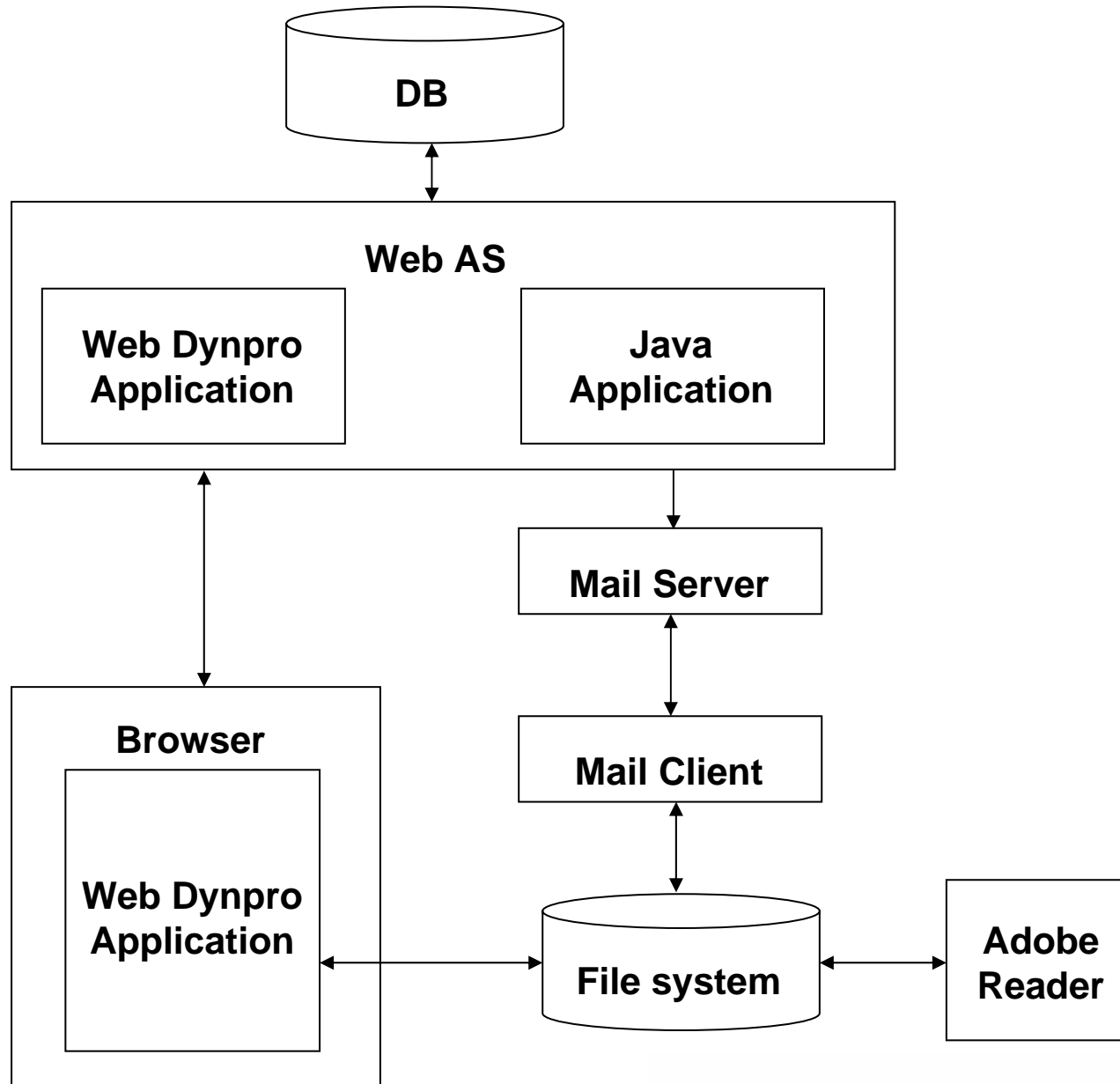

Web-Dynpro-Project-Diagram: AdobeIntegrationDC

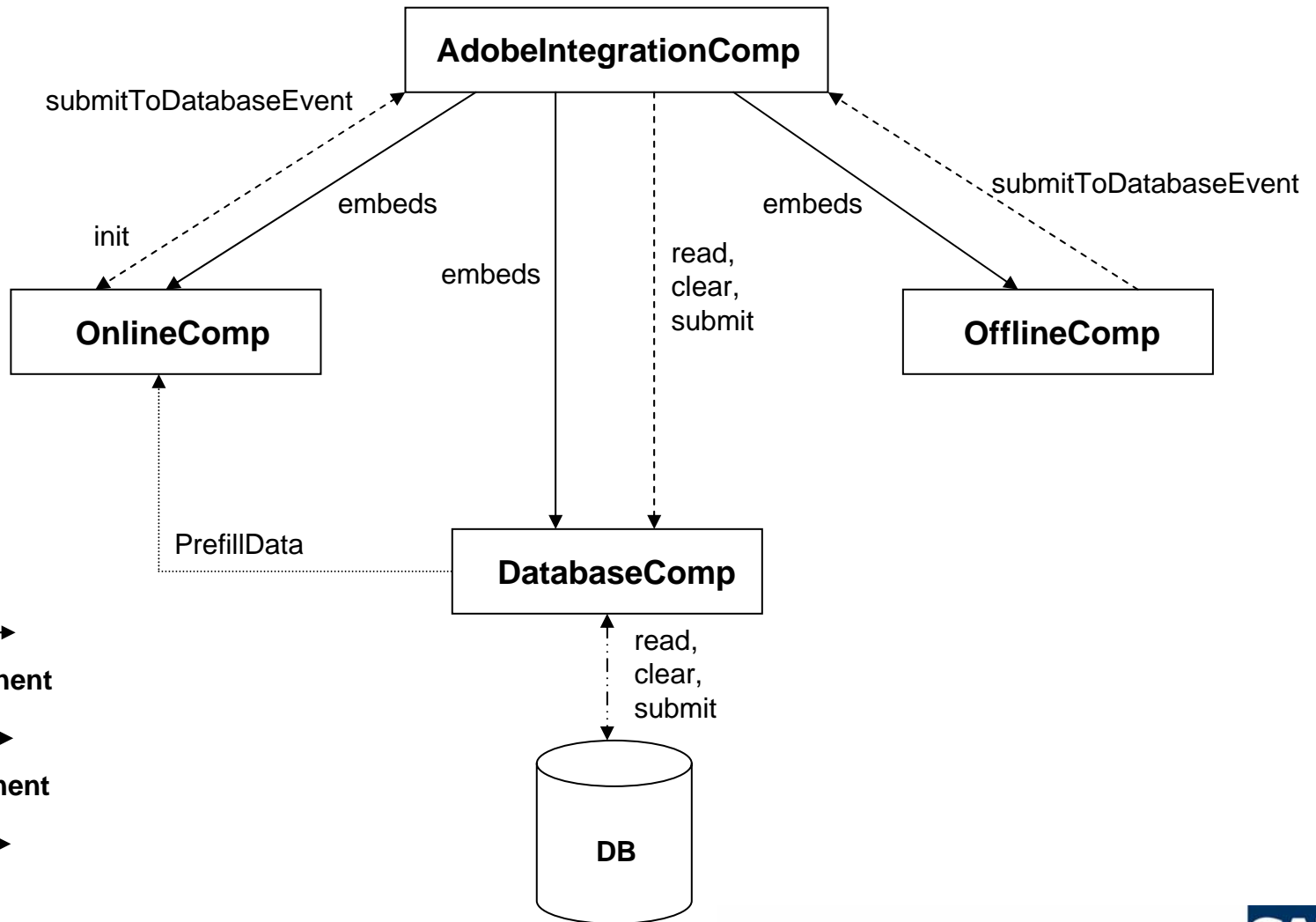

Build Up Context Of Form View

Property	Value
name	OnlineView
package	com.sap.demo.adobe.integration
path	C:\Documents and Settings\All Users\Documents\SAP\WorkSpace\AdobeIntegration...

Define Form View And Bindings

Property	Value
Elementproperties of UIElement	
dataSource	TravelRequestData
enabled	true
height	500px
id	Form
mode	generatePdf
pdfSource	pdfSource
templateSource	OnlineView_Form.xdp
tooltip	<>
visible	visible
width	840px
Event	
onCheck	CheckPressed
onSubmit	SubmitPressed

Define Form Layout and Mappings

Data Schema Graphical Layout Designer Designer Tools Palette

- Data View (Left):** Shows a hierarchy for "TravelRequestData" with fields such as @__selected, @__leadSelected, @Name, @Department, @CostCenter, @DestinationA..., @TravelCause..., @Drawer, @DrawerDate, @DepartureDate, @ArrivalDate, @ApprovedBy, @ApproverDate, @TravelBy, and @TravelPassen... Each field has a corresponding icon (checkmark or pencil).
- Graphical Layout Designer (Center):** A grid-based workspace with a ruler at the top. It contains several form elements: "Arrival date" (text field), "Travel passengers" (text field), "Travel by" (text field), "Approved by" (text field), and "Date" (text field). At the bottom, there are "Check" and "Submit" buttons.
- Designer Tools Palette (Right):** A palette with multiple tabs: "Library", "Layout", "Border", "Object", "Field", "Data", "Messages", "Font", and "Paragraph". The "Library" tab is active, showing a list of tools like "Check Fields", "Enable/Disable Logging", "Submit to SAP", "Value Help", and "Value Help Drop-down List". The "Object" tab is also visible, showing settings for a selected field (Name: TextField1, Value: User Entered - Optional, Binding: \$data.TravelRequestData.Appr...).

Integration into ABAP Workbench (Context Definition)

Interface Description

- Left Pane (Schnittstelle):** A tree view showing the form's structure. The 'FP_DEMO_INTERFACE' folder is expanded, showing sub-elements like 'Import', 'Export', 'Tabellen', and 'Globale Daten'. The 'WAEHRUNG' element under 'Globale Daten' is highlighted.
- Right Pane (Context):** A table defining the context for the form. The 'WAEHRUNG' context is highlighted.
- Bottom Pane (Eigenschaft):** Two tables showing the properties of the selected context element.

Context Information Table:

Schnittstelle	Beschreibung	Kontext	Inal	Ger	Beschreibung
FP_DEMO_INTERFACE		FP_DEMO_FORM			
Import		BETRAG			Amount
Export		WAEHRUNG			Currency

Field Description Table (Left):

Eigenschaft	Wert
Allgemein	
Name	WAEHRUNG
Beschreibung	
Dictionary	
Typart	DDIC Typ
Spname	SFLIGHT-CURRENCY

Field Description Table (Right):

Eigenschaft	Wert
Allgemein	
Name	WAEHRUNG
Beschreibung	Currency
Status	Aktiv
Bedingungen	
Daten	
Feld	WAEHRUNG

Context Information

Field Description

Adobe Designer Integration into ABAP Workbench

Data Schema

Designer Tools
Palette

Field Description

Further Information

→ Public Web:

SAP Customer Services Network: <http://service.sap.com/adobe>

Adobe Systems: <http://www.adobe.com/sap>

SAP Developer Network: <http://sdn.sap.com>

→ Product Management / Consulting Contact

Matthias Zeller, Adobe (mzeller@adobe.com)

Markus Meisl, SAP (markus.meisl@sap.com)

Carsten Brandt , SAP (carsten.brandt@sap.com)

Marc Chan, SAP (marc.chan@sap.com)

→ Further related Presentations at ASUG

- SAPscript, Smart Forms, Choosing an SAP Form Tool (2301)
- Using Electronic Forms to Streamline HR Business Processes (1902)
- Using Adobe Interactive Forms: Part 1 – Business Overview and Usage Scenarios (708A)
- Adobe Partner Booth #2443
- Usability Session: Developer Studio – Web Dynpro (*Topic ID: DYN*)
 - Register at the usability desk in the registration area

Q&A

- No part of this publication may be reproduced or transmitted in any form or for any purpose without the express permission of SAP AG. The information contained herein may be changed without prior notice.
- Some software products marketed by SAP AG and its distributors contain proprietary software components of other software vendors.
- Adobe, Adobe PDF Logo and Reader are either registered trademarks or trademarks of Adobe Systems Incorporated in the United States and/or other countries.
- Microsoft®, WINDOWS®, NT®, EXCEL®, Word®, PowerPoint® and SQL Server® are registered trademarks of Microsoft Corporation.
- IBM®, DB2®, DB2 Universal Database, OS/2®, Parallel Sysplex®, MVS/ESA, AIX®, S/390®, AS/400®, OS/390®, OS/400®, iSeries, pSeries, xSeries, zSeries, z/OS, AFP, Intelligent Miner, WebSphere®, Netfinity®, Tivoli®, Informix and Informix® Dynamic Server™ are trademarks of IBM Corporation in USA and/or other countries.
- ORACLE® is a registered trademark of ORACLE Corporation.
- UNIX®, X/Open®, OSF/1®, and Motif® are registered trademarks of the Open Group.
- Citrix®, the Citrix logo, ICA®, Program Neighborhood®, MetaFrame®, WinFrame®, VideoFrame®, MultiWin® and other Citrix product names referenced herein are trademarks of Citrix Systems, Inc.
- HTML, DHTML, XML, XHTML are trademarks or registered trademarks of W3C®, World Wide Web Consortium, Massachusetts Institute of Technology.
- JAVA® is a registered trademark of Sun Microsystems, Inc.
- JAVASCRIPT® is a registered trademark of Sun Microsystems, Inc., used under license for technology invented and implemented by Netscape.
- MarketSet and Enterprise Buyer are jointly owned trademarks of SAP AG and Commerce One.
- SAP, R/3, mySAP, mySAP.com, xApps, xApp and other SAP products and services mentioned herein as well as their respective logos are trademarks or registered trademarks of SAP AG in Germany and in several other countries all over the world. All other product and service names mentioned are the trademarks of their respective companies.

- Weitergabe und Vervielfältigung dieser Publikation oder von Teilen daraus sind, zu welchem Zweck und in welcher Form auch immer, ohne die ausdrückliche schriftliche Genehmigung durch SAP AG nicht gestattet. In dieser Publikation enthaltene Informationen können ohne vorherige Ankündigung geändert werden.
- Die von SAP AG oder deren Vertriebsfirmen angebotenen Softwareprodukte können Softwarekomponenten auch anderer Softwarehersteller enthalten.
- Adobe, Adobe PDF Logo und Reader sind entweder eingetragene Marken oder Marken der Adobe Systems Incorporated in den USA und/oder anderen Ländern.
- Microsoft®, WINDOWS®, NT®, EXCEL®, Word®, PowerPoint® und SQL Server® sind eingetragene Marken der Microsoft Corporation.
- IBM®, DB2®, DB2 Universal Database, OS/2®, Parallel Sysplex®, MVS/ESA, AIX®, S/390®, AS/400®, OS/390®, OS/400®, iSeries, pSeries, xSeries, zSeries, z/OS, AFP, Intelligent Miner, WebSphere®, Netfinity®, Tivoli®, Informix und Informix® Dynamic Server™ sind Marken der IBM Corporation in den USA und/oder anderen Ländern.
- ORACLE® ist eine eingetragene Marke der ORACLE Corporation.
- UNIX®, X/Open®, OSF/1® und Motif® sind eingetragene Marken der Open Group.
- Citrix®, das Citrix-Logo, ICA®, Program Neighborhood®, MetaFrame®, WinFrame®, VideoFrame®, MultiWin® und andere hier erwähnte Namen von Citrix-Produkten sind Marken von Citrix Systems, Inc.
- HTML, DHTML, XML, XHTML sind Marken oder eingetragene Marken des W3C®, World Wide Web Consortium, Massachusetts Institute of Technology.
- JAVA® ist eine eingetragene Marke der Sun Microsystems, Inc.
- JAVASCRIPT® ist eine eingetragene Marke der Sun Microsystems, Inc., verwendet unter der Lizenz der von Netscape entwickelten und implementierten Technologie.
- MarketSet und Enterprise Buyer sind gemeinsame Marken von SAP AG und Commerce One.
- SAP, R/3, mySAP, mySAP.com, xApps, xApp und weitere im Text erwähnte SAP-Produkte und –Dienstleistungen sowie die entsprechenden Logos sind Marken oder eingetragene Marken der SAP AG in Deutschland und anderen Ländern weltweit. Alle anderen Namen von Produkten und Dienstleistungen sind Marken der jeweiligen Firmen.

