

How to Browse an Enterprise Services Registry in Visual Composer

Applies to:

Visual Composer SAP NetWeaver Composition Environment 7.1 (Ehp0 and Ehp1)

For more information, visit the [User Interface Technology homepage](#).

Summary

This step-by-step document explains how to configure Visual Composer to consume services from a local and public service registry, using either Visual Composer in the Browser or Visual Composer in the NWDS.

Authors: Jaim Arbiv, Hezi Daniel, Rudolf Held

Company: SAP

Created on: 23 September 2008

Table of Contents

Overview	3
Best Practice.....	3
Importing service definitions into the customer's local SR server	3
Service registry destination configurations	4
UDDI Destination Configuration:.....	4
Classification Destination	5
Physical (backend) System Configuration/s	7
Http Proxy Settings (only for public SR configuration)	11
NWDS Configuration	12
Appendix 1 - SLD ID data completion for physical systems	15
Appendix 2: How to get information from a services registry	17
Copyright.....	18

Overview

To configure Visual Composer to consume services using a Service Registry you need to define the following destinations in the NetWeaver Administrator:

- UDDI_Destination to query the UDDI-compliant registry
- Classification_Destination to provide access to the classifications in the registry
- Physical (backend) system definitions to access the physical destination of the enterprise services.

Important Notes:

- Ehp1of CE7.1 requires additional configuration of the consumer proxy
- For consuming services using a public Service Registry (e.g. ES-Workplace) – configure also the Http proxies.

Best Practice

The focus of this document is to describe the configuration steps of a J2EE server, which is installed locally in the customer's workspace.

In order to make use of the sr.workplace SOA services, the services definitions can be imported to the local SR (See instructions below).

Working with the local SR also provides the means to publish additional services that are a part of the customer's landscape.

Importing Service Definitions into the Customer's Local SR Server

The following [link](#) provided on the SDN describes the steps needed in order to take the remote sr.workplace service definitions and import them to the customer's local SR.

With the imported services, customers will be able to work directly with the SAP SOA services exposed on the DMZ, using their local SR installation.

Service Registry Destination Configurations

1. Log on to `http:// <myLocalServerHost>:<serverPort>/nwa`
2. Navigate to SOA Management→Technical configuration→Destination Template Management
3. Define the following destinations:

UDDI Destination Configuration:

- **Destination Type:** WSDL
- **Destination Name:** UDDI_DESTINATION
- **URL:** `http:// <myLocalServerHost>:<SRserverPort>/uddi/wsdl/uddi_v3_service.wsdl`
- **System:** Java

- Destination Type: WSDL
- Destination Name: UDDI_DESTINATION
- URL: `http://< myLocalServerHost >/uddi/wsdl/uddi_v3_service.wsdl`
- Socket Timeout (in milliseconds): 60,000
- System: Java ABAP
- System Name: (empty)
- Hostname: (empty)

- In the security step, enter the service authentication details

- Click Finish.

Classification Destination

- **Destination Type** - WSDL
- **Destination Name** - CLASSIFICATION_DESTINATION
- **URL** - http://<myLocalServerHost>:<SRserverPort>/ClassificationService/CS?wsdl
- **System** – Java

- In the Security step, enter the authentication details:

- Click Finish.

Physical (Backend) System Configuration/s

Configure the backend system/s where the enterprise services are implemented and can be consumed from. The following related to non ABAP system e.g. Java:

- **Destination Type** - Services Registry
- **Destination Name** - <The name of your destination>
- **System - non ABAP** (depending on your system)
- **System Name** - <The System Name>
- **Host Name** - <The Host Name>

- Destination Type:** Services Registry (dropdown menu)
- Destination Name: *** PS1 (text input)
- Socket Timeout (in milliseconds):** 60,000 (text input with a copy icon)
- System:** Java (radio button selected), ABAP (radio button unselected)
- System Name: *** PS1 (text input)
- Hostname: *** <myPhysicalSystem> (text input)

Navigation buttons include 'Previous', 'Next', 'Finish', and 'Cancel'. The 'Next' button is highlighted in yellow.

s

Add the following details in case the system is ABAP:

- **Installation Number** - <The installation number of the system>
- **Client** - <The ABAP Client Number>

Field	Value
Destination Type	Services Registry
Destination Name *	HU2
Socket Timeout (in milliseconds)	60,000
System	<input checked="" type="radio"/> ABAP
System Name *	HU2
Hostname *	iwdf1030
Installation Number *	0120003411
Client	800

In the Security step, enter the authentication details.

Consumer proxy settings (only in Ehp1)

1. Log on to `http://<serverName>:<serverPort>/nwa`
2. Navigate to *Application and Scenario Communication* → *Single Service Administration*
3. Click on the 'Consumer Proxies' tab
4. Search for '*sr*'
5. Select the ServicesRegistrySi, and click on the 'Configuration tab'
6. In the list of the 'ServicesRegistrySi Logical Ports' select the 'ServicesRegistrySiPort'

Single Service Administration: Consumer Proxies Home History Back Forward

Service Definitions Consumer Proxies

Search Browse

Find: Search by WSDL Porttype State (All) Go

Found Proxy Definitions: 3

WSDL Porttype Name	Namespace	State	Description
ServicesRegistrySi	http://sap.com/esi/uddi/sr/api/ws/	Activated/Deployed	No data is available
SRT_WSP_MASS_CONFIG_API	urn:sap-com:document:sap:rfc:functions	Activated/Deployed	No data is available
WSRMReservedServiceVi	http://docs.oasis-open.org/ws-rx/wsrml/200808/wsdl	Activated/Deployed	No data is available

Details About ServicesRegistrySi Proxy Definition

General Configuration Logs & Traces

Runtime Configuration Designtime Configuration

ServicesRegistrySi Logical Ports

New Delete Set As Default

Logical Port

ServicesRegistrySiPort

- At the 'Web Service End Point URL' input text add the following URL:
`http://<myLocalServerHost>:<SRserverPort>/ServicesRegistrySiService/ServicesRegistrySiPort`

Details About ServicesRegistrySi Proxy Definition

- Navigation tabs: General, Configuration (selected), Logs & Traces.
- Configuration mode: Runtime Configuration, Designtime Configuration.
- ServicesRegistrySi Logical Ports**
- Buttons: New, Delete, Set As Default.
- Logical Port list: A table with one entry, "ServicesRegistrySiPort", which is highlighted in orange.

Details About ServicesRegistrySiPort Logical Port

- Buttons: Edit, Save, Cancel.
- Navigation tabs: General, Security (selected), Web Service Addressing, Transport Settings.
- Web Service End Point URL: `150:50000/ServicesRegistrySiService/ServicesRegistrySiPort`

- Press on the 'Security' tab to define the security configuration.

Http Proxy Settings (only for public SR configuration)

The local CE server needs to perform http calls to ES Workplace on the Internet. That requires that your company's http proxy be entered in the global settings for the CE connectivity framework.

1. Log on to SAP NetWeaver Administrator (e.g. <http://<myLocalServerHost>:<myLocalServerPort>/nwa>) -> SOA Management -> Technical configuration -> SOA Middleware Global Settings -> HTTP Proxy, and maintain the correct values:

SOA Middleware Global Settings: HTTP Proxy

Save

Http Proxy Settings

Host:

Port:

Username:

Password:

Exclude List:

Bypass proxy server for local addresses:

Important!

If it is not the first time that a service registry is configured, restart the J2EE engine after the configuration

In EhP0 of CE7.1 – restart Visual Composer (by closing the browser) after you create / change a service registry destination in order to clean the cache.

NWDS Configuration

Only for using Visual Composer in the NWDS

1. Configure the service registry connection:

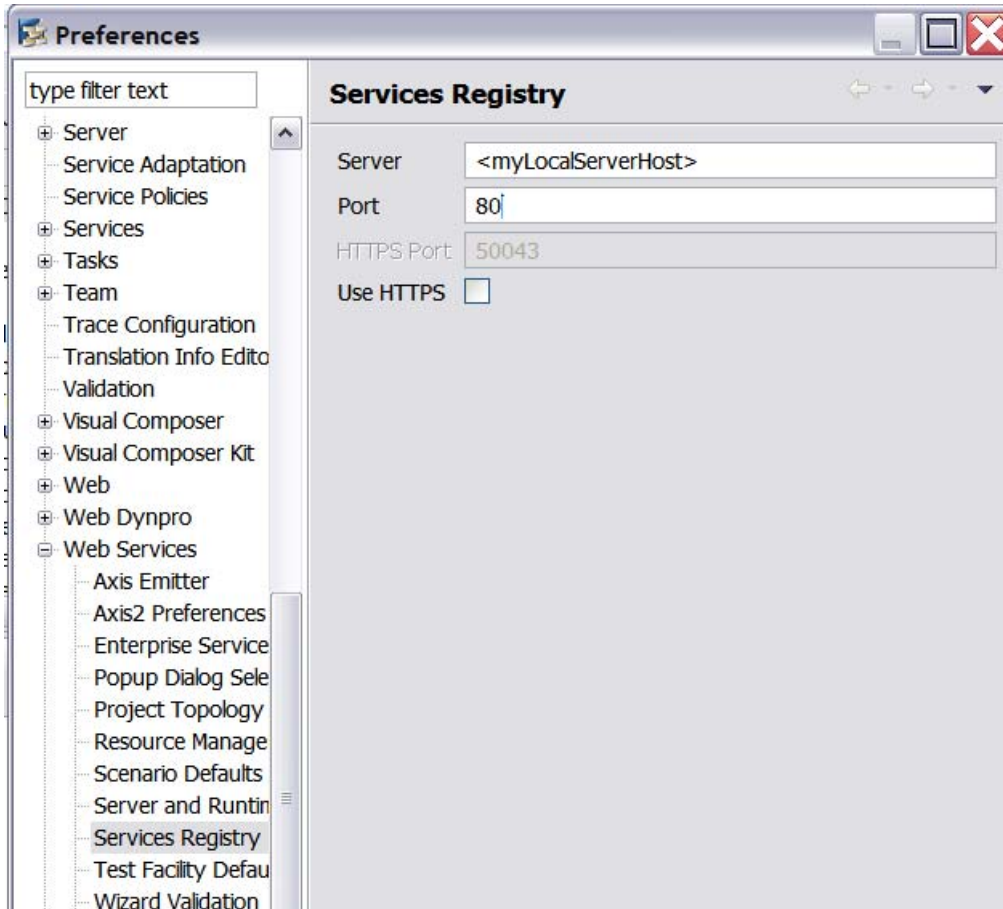

- In the 'Web Service Configuration' create any of the SR systems destinations that you want to use.

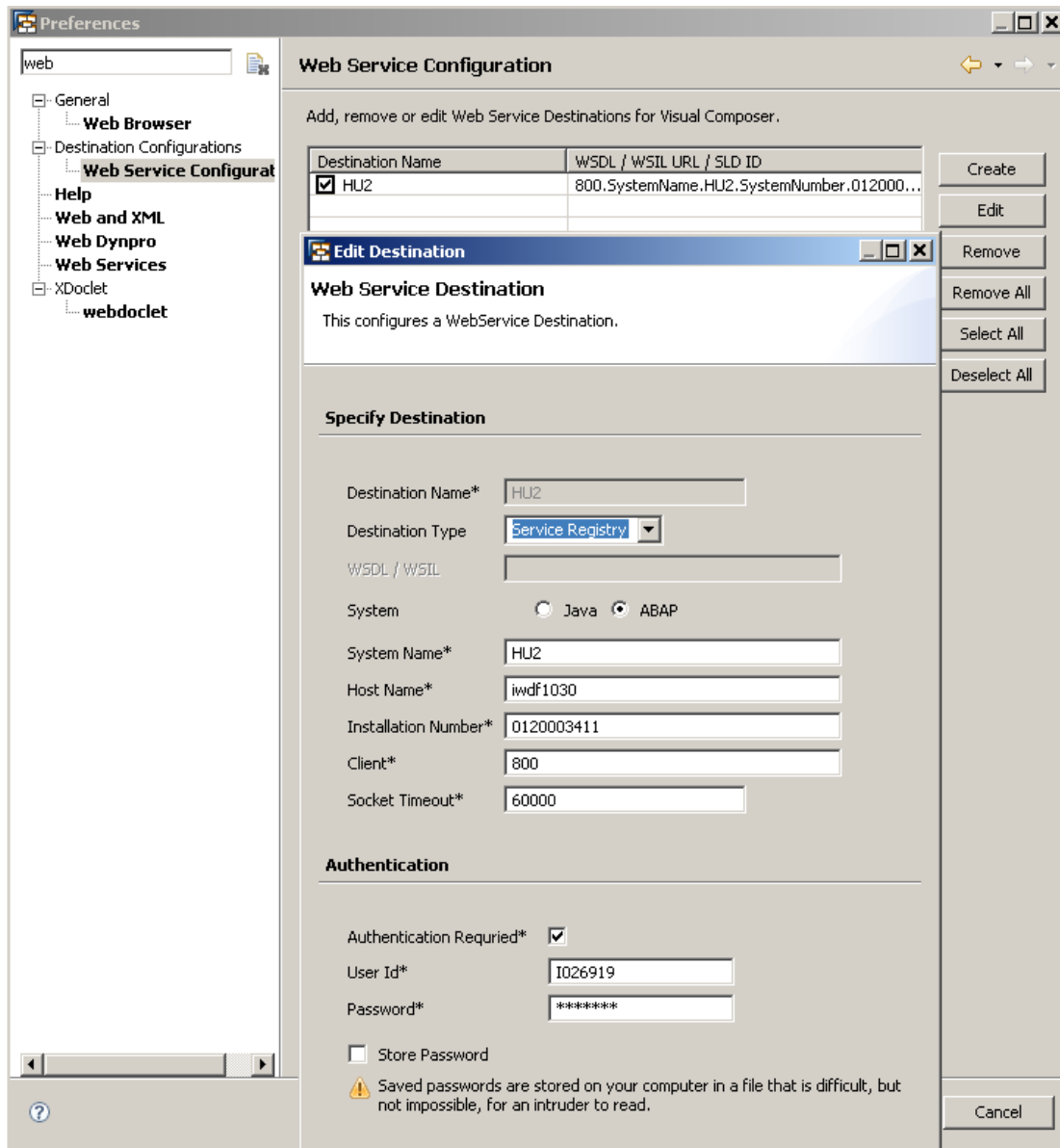

3. At the 'Network Connection' configured manually the proxy that you're using:

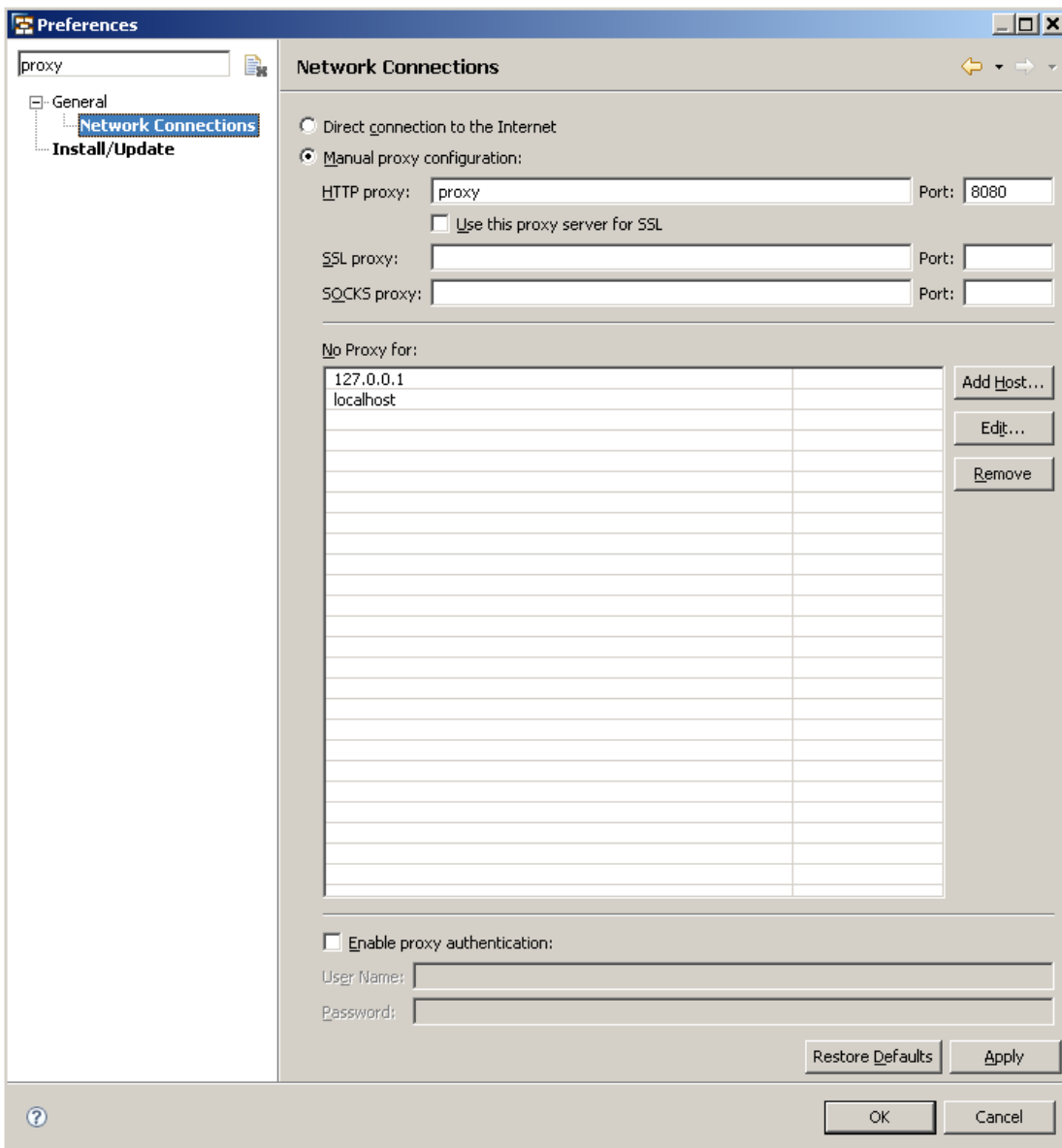

Please note, the above instructions (referring to NWDS) will only allow you to model your application in design time, in order to deploy and execute the application you will have to follow the instructions for configuring SR on the VC Server side.

Appendix 1 - SLD ID data completion for physical systems

There may be cases where the NWA logical settings do not match the SR settings when Visual Composer is trying to locate the enterprise services. Such cases can occur when there is no SLD ID definition of the physical system in the SR.

Currently, Visual Composer doesn't have the ability to search for services on a physical system with an empty SLD ID (which is not a valid one).

In order to obtain this capability, a workaround should be done which will generate the necessary data for each system with a non valid SLD ID, so Visual Composer will be able to search services over it.

The following describe the workaround step by step:

1. Log on to <http://<serverName>:<serverPort>/WSNavigator>
2. Press on the 'Services Registry' radio button and search for
3. In the 'Find:' input text add the following string: '*sr*' and press on 'Go' button.

WSDL Porttype Name	Namespace	State	Description
CMSRTSVi	urn:CMSRTSWsd/CMSRTSVi	Configured	No data is available
ESRegistryWSSi	urn:ESRegistryWSSi	Configured	No data is available
ESRegWSSi	urn:ESRegWSSi	Configured	No data is available
ServicesRegistryFlatSi	http://sap.com/esi/uddi/sr/api/ws/	Configured	No data is available
ServicesRegistrySi	http://sap.com/esi/uddi/sr/api/ws/	Configured	No data is available
test_wsrv2ejbSEI	http://com/sap/vc/sad	Configured	No data is available
WSReverseProxyConfiguration	urn:sap-com:document:sap:reverseproxy	Activated/Deployed	No data is available
WSRMCallbackVi	urn:WSRMCallbackWsd/WSRMCallbackVi	Configured	No data is available

4. Select the SrevicesRegistrySi line and press 'Next'
5. Under the 'Operation Name', search for 'publishPhysicalSystems' operation, select it and press on 'Next'.
6. Fill the service information parameters with the following (see appendix2 for details on how to get this information) :

1. Click on the icon  in the physical system[]
2. Uncheck Classifications check box
3. Click on the icon  in the classificationReferenceGroups[]
4. Click on the icon  in the classificationReferences[]
5. Uncheck the classificationSystemKey check box
6. Uncheck the uddiKey check box and fill in the value: <localUddiKey>
7. Uncheck the value check box and fill in the value: <localSystemHostName>
8. Uncheck host check box and fill in <localHostName>
9. Uncheck the physicalSystemKey check box

10. Uncheck the logical key check box and fill in the value:
11. <System name>.<SystemHome>.<host name>
12. Uncheck the systemName check box and fill in the <system name> value
13. Uncheck type and fill in the value: 2

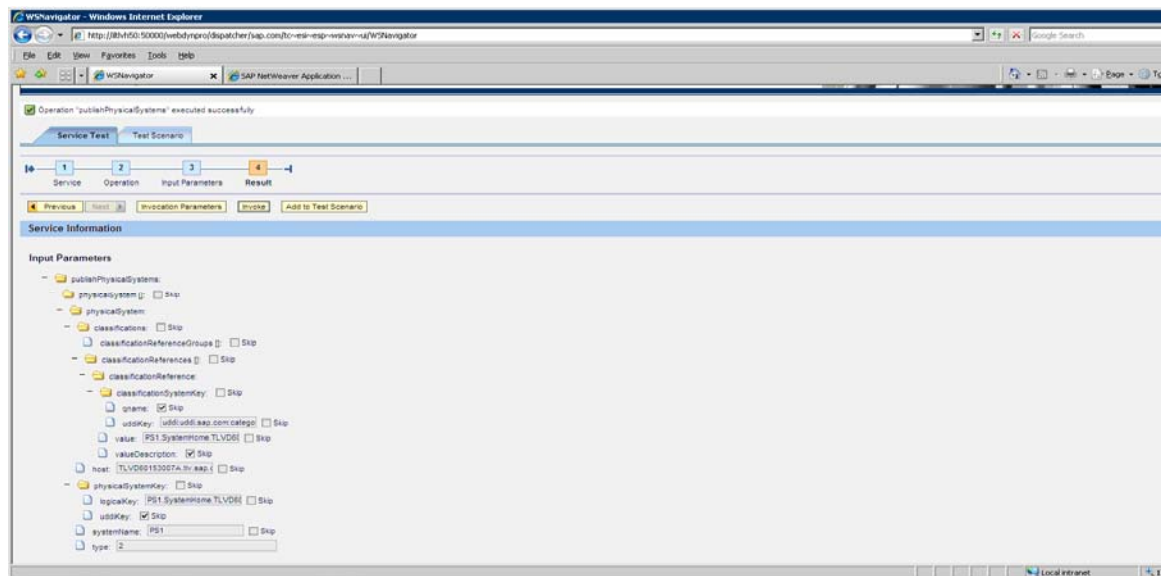

7. Click on 'Next' button
8. Click on 'Invoke' button

You have now generated an SLD ID for the physical system.

Appendix 2: How to get information from a services registry

1. Navigate to `http://<SRmachineName>:<SRmachinePort>/sr`
2. In the 'Search' combo box, select the physical system that you want some details about and press on 'Go'
3. Select a service from the list and then you can find the complete data at the 'General', 'Endpoints', 'Classification' and 'System Details' tabs

WSDL Porttype Name	Namespace	State	Description	System
MapServiceSoap	http://SAP.Demo/RenderService/	Configured	No data is available	PS2 on tlv60153007a.dhcp.tlv.sap.corp
WebService101Soap	http://tempuri.org/	Configured	No data is available	PS2 on tlv60153007a.dhcp.tlv.sap.corp

Below the table, there is a section titled 'Details About Service Definition MapServiceSoap' with sub-tabs for 'General', 'Endpoints', 'Classifications', 'System Details', and 'Used by'. The 'General' tab is active, showing the following details:

- WSDL Port Type Name: MapServiceSoap
- Internal Name: MapService
- Namespace: http://SAP.Demo/RenderService/
- Logical key: 843884C5DA705367268261D218D54BA5
- UDDI key: uddi:f2034e10-6396-11dd-8c48-0050568f6d00
- WSDL: <http://10.26.146.247/SAP.Demo.WebService.Maps/MapService.asmx?wsdl>
- Documentation URL: There is no Documentation URL available
- Description: No data is available

Copyright

© 2008 SAP AG. All rights reserved.

No part of this publication may be reproduced or transmitted in any form or for any purpose without the express permission of SAP AG. The information contained herein may be changed without prior notice.

Some software products marketed by SAP AG and its distributors contain proprietary software components of other software vendors.

Microsoft, Windows, Outlook, and PowerPoint are registered trademarks of Microsoft Corporation.

IBM, DB2, DB2 Universal Database, OS/2, Parallel Sysplex, MVS/ESA, AIX, S/390, AS/400, OS/390, OS/400, iSeries, pSeries, xSeries, zSeries, System i, System i5, System p, System p5, System x, System z, System z9, z/OS, AFP, Intelligent Miner, WebSphere, Netfinity, Tivoli, Informix, i5/OS, POWER, POWER5, POWER5+, OpenPower and PowerPC are trademarks or registered trademarks of IBM Corporation.

Adobe, the Adobe logo, Acrobat, PostScript, and Reader are either trademarks or registered trademarks of Adobe Systems Incorporated in the United States and/or other countries.

Oracle is a registered trademark of Oracle Corporation.

UNIX, X/Open, OSF/1, and Motif are registered trademarks of the Open Group.

Citrix, ICA, Program Neighborhood, MetaFrame, WinFrame, VideoFrame, and MultiWin are trademarks or registered trademarks of Citrix Systems, Inc.

HTML, XML, XHTML and W3C are trademarks or registered trademarks of W3C®, World Wide Web Consortium, Massachusetts Institute of Technology.

Java is a registered trademark of Sun Microsystems, Inc.

JavaScript is a registered trademark of Sun Microsystems, Inc., used under license for technology invented and implemented by Netscape.

MaxDB is a trademark of MySQL AB, Sweden.

SAP, R/3, mySAP, mySAP.com, xApps, xApp, SAP NetWeaver, and other SAP products and services mentioned herein as well as their respective logos are trademarks or registered trademarks of SAP AG in Germany and in several other countries all over the world. All other product and service names mentioned are the trademarks of their respective companies. Data contained in this document serves informational purposes only. National product specifications may vary.

These materials are subject to change without notice. These materials are provided by SAP AG and its affiliated companies ("SAP Group") for informational purposes only, without representation or warranty of any kind, and SAP Group shall not be liable for errors or omissions with respect to the materials. The only warranties for SAP Group products and services are those that are set forth in the express warranty statements accompanying such products and services, if any. Nothing herein should be construed as constituting an additional warranty.

These materials are provided "as is" without a warranty of any kind, either express or implied, including but not limited to, the implied warranties of merchantability, fitness for a particular purpose, or non-infringement.

SAP shall not be liable for damages of any kind including without limitation direct, special, indirect, or consequential damages that may result from the use of these materials.

SAP does not warrant the accuracy or completeness of the information, text, graphics, links or other items contained within these materials. SAP has no control over the information that you may access through the use of hot links contained in these materials and does not endorse your use of third party web pages nor provide any warranty whatsoever relating to third party web pages.

Any software coding and/or code lines/strings ("Code") included in this documentation are only examples and are not intended to be used in a productive system environment. The Code is only intended better explain and visualize the syntax and phrasing rules of certain coding. SAP does not warrant the correctness and completeness of the Code given herein, and SAP shall not be liable for errors or damages caused by the usage of the Code, except if such damages were caused by SAP intentionally or grossly negligent.