

Using Customer Exit Variables in BW/BI Reports: Part - 11

Applies to:

SAP NetWeaver Business Warehouse (Formerly BI), Will also work on SAP BI 3.5. [EDW homepage](#).

Summary

This article gives clear picture about how to use Characteristic Customer Exit Variables in SAP-BW/BI Reports.

Author: Surendra Kumar Reddy Koduru

Company: ITC Infotech India Ltd. (Bangalore/INDIA)

Created on: 02 June 2011

Author Bio

Surendra Kumar Reddy Koduru is a SAP BI Lead Consultant currently working with ITC Infotech India Ltd (Bangalore/INDIA). He has got rich experience and worked on various BW/BI Implementation/Support Projects and he is the author for various Articles and Blogs (SAP-BW/BI) in SAP Community Network.

Table of Contents

Introduction:	3
Live Scenario:	3
Steps:.....	3
Code:	6
Code Explanation:.....	9
Report Designer:.....	9
Selection Screen:.....	12
Report Result:	13
Related Content	15
Disclaimer and Liability Notice.....	16

Introduction:

This article addresses the requirement of Customer Exit variables in BW/BI Reports; in this article I'm explaining the following scenario...

How to use the Characteristic Customer Exit Variables in BW/BI Reports, how to display the data for Input Fiscal Year Period + 1, based on User Input Fiscal Year Period (**0FISCPER**).

Eg: Input is 003.2011, Output is 004.2011.

Live Scenario:

In some of the SAP-BI/BW reports, users want to see the Sales revenue data for Input Fiscal Year Period + 1, based on User Input Fiscal Year Period (**0FISCPER**).

This Logic is useful in some kind of special requirements.

Steps:

**Create User Entry Variable ZFYP_U on 0FISCPER.
For reference look into the following screens.**

Field	Value
Description	Fiscal Year Period
Use Standard Text	<input type="checkbox"/>
Technical Name	ZFYP_U
Type of Variable	Characteristic Value
Processing By	Manual Input/Default Value
Reference Characteristic	[0FISCPER] Fiscal year/period
Owner	JAYAPAL
Last Changed By	JAYAPAL
Date/Time	6/2/2011 12:22:37 PM

Change Variable

Advanced | General | Replacement Path | **Details** | Default Values | Currency/Unit

Basic Settings

Variable Represents: Single value

Variable Is: Mandatory

Variable is Ready for Input

Variable Is Without Context

Personalization

Copy Personalization Data from This Variable

OK Cancel

**Create Customer Exit Variable ZFYPO_C on 0FISCPER.
For reference look into the following screens.**

Change Variable

Advanced

General Replacement Path Details Default Values Currency/Unit

Description

Fiscal Year Period

Use Standard Text

Technical Name

ZFYPO_C

Global Settings

Type of Variable
Characteristic Value

Processing By
Customer exit

Reference Characteristic
[0FISCPER] Fiscal year/period

Last Changed
Owner: JAYAPAL
Last Changed By: JAYAPAL
Date/Time: 6/2/2011 12:23:45 PM

OK Cancel

Change Variable

Advanced

General Replacement Path Details Default Values Currency/Unit

Basic Settings

Variable Represents
Single value

Variable Is
Optional

Variable is Ready for Input

Variable Is Without Context

Personalization

Copy Personalization Data from This Variable

OK Cancel

Code:

Goto **CMOD** TCode in SAP-BW/BI and then give your Project Name and click on Change button.

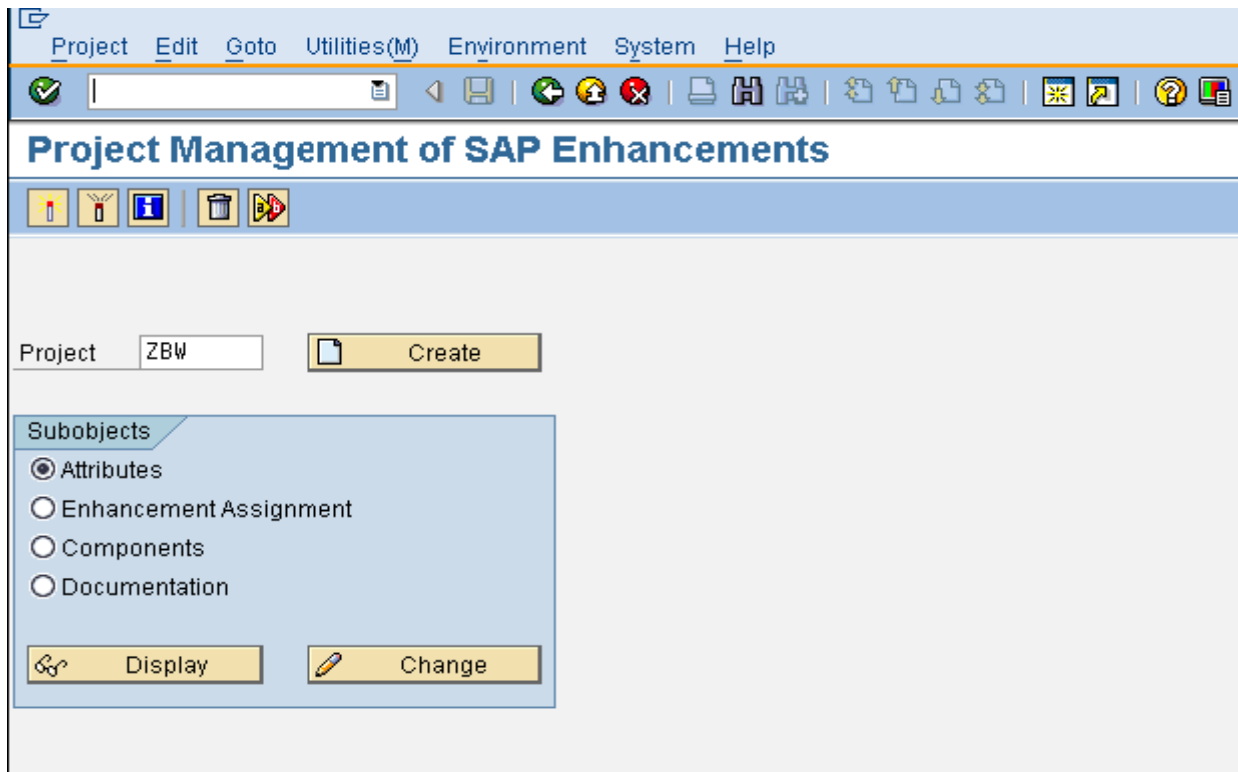

Click on **Components**

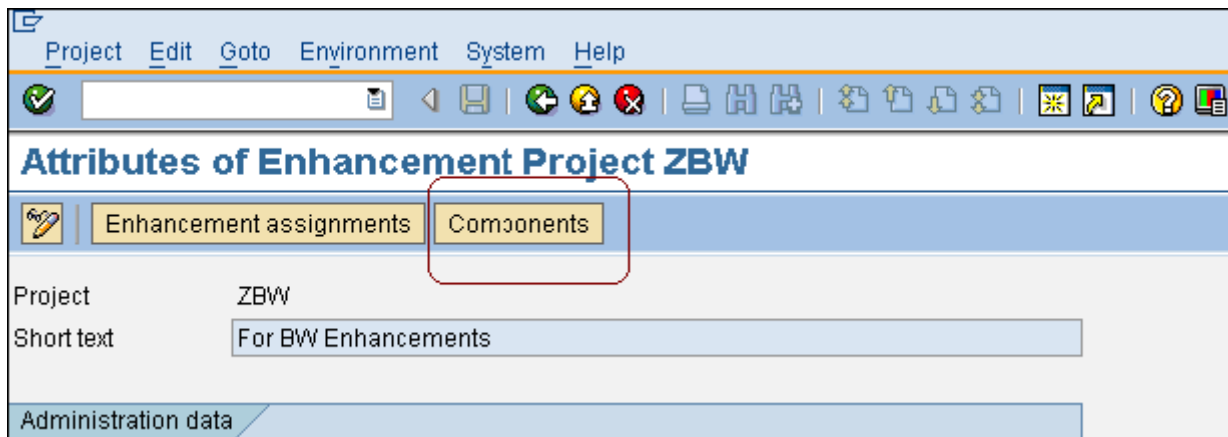

Double Click on **EXIT_SAPLRRS0_001**

Project		■		ZBW For BW Enhancements
Enhancement	Impl	■	Exp	RSR00001 BW: Enhancements for global variables in report
Function exit	✓	■		EXIT_SAPLRRS0_001

Double Click on **INCLUDE ZXRSRU01**.

```

FUNCTION EXIT_SAPLRRS0_001.
**
**-----
**"Lokale Schnittstelle:
** IMPORTING
**   VALUE(I_VNAM) LIKE  RSZGLOBV-VNAM
**   VALUE(I_VARTYP) LIKE RSZGLOBV-VARTYP
**   VALUE(I_IOBJNM) LIKE RSZGLOBV-IOBJNM
**   VALUE(I_S_COB_PRO) TYPE  RSD_S_COB_PRO
**   VALUE(I_S_RKB1D) TYPE  RSR_S_RKB1D
**   VALUE(I_PERIV) TYPE  RR001_S_RKB1F-PERIV
**   VALUE(I_T_VAR_RANGE) TYPE  RRS0_T_VAR_RANGE
**   VALUE(I_STEP) TYPE  I DEFAULT 0
** EXPORTING
**   VALUE(E_T_RANGE) TYPE  RSR_T_RANGESID
**   VALUE(E_MEEHT) LIKE  RSZGLOBV-MEEHT
**   VALUE(E_MEFAC) LIKE  RSZGLOBV-MEFAC
**   VALUE(E_WAERS) LIKE  RSZGLOBV-WAERS
**   VALUE(E_WHFAC) LIKE  RSZGLOBV-WHFAC
** CHANGING
**   VALUE(C_S_CUSTOMER) TYPE  RR004_S_CUSTOMER OPTIONAL
**-----
**
INCLUDE ZXRSRU01 .

ENDFUNCTION.

```

Write the following Code in the ABAP Editor in ECC:

```

*&-----*
*&  Include          ZXRSRU01
*&-----*

DATA : l_s_range TYPE rsr_s_rangesid,
      loc_var_range LIKE rrrangeexit.

DATA: ZFISCPER TYPE /BI0/OIFISCPER,
      ZFISCPER1 TYPE /BI0/OIFISCPER.

CASE i_vnam.

  WHEN 'ZFYPO_C'.
    IF i_step EQ 2.
      LOOP AT i_t_var_range INTO loc_var_range WHERE vnam = 'ZFYP_U'.
        CLEAR: l_s_range.
        CLEAR: ZPER.

        ZFISCPER = loc_var_range-LOW.

        CALL FUNCTION 'UMB_SERVICE_FISCPER_CALC'
          EXPORTING
            V_FISCPER          = ZFISCPER
            V_ADD              = 1
            V_MINUS           = 0
            V_PERIV           = 'V3'
          IMPORTING
            E_FISCPER         = ZFISCPER1
          CHANGING
            U_OVERFLOW       =
            D_OVERFLOW       =
          EXCEPTIONS
            PERIV_NOT_FOUND  = 1
            OTHERS           = 2
          .

        IF SY-SUBRC <> 0.
          MESSAGE ID SY-MSGID TYPE SY-MSGTY NUMBER SY-MSGNO
            WITH SY-MSGV1 SY-MSGV2 SY-MSGV3 SY-MSGV4.
        ENDIF.

        l_s_range-low = ZFISCPER1.
        l_s_range-opt = 'EQ'.
        l_s_range-sign = 'I'.
        APPEND l_s_range TO e_t_range.
      ENDLOOP.
    ENDIF.

ENDCASE.

```

Save and Activate the above code and project.

Code Explanation:

The Function Module 'UMB_SERVICE_FISCPER_CALC' will take Fiscal Year Period and Fiscal Year Variant as input, and it will add +1, because if you see above code we given V_ADD = 1, and give the Input Fiscal Year Period + 1.

Report Designer:

BEx Query Designer - Query: [ZDEM01] Demo1

Query Edit View Tools Help

InfoProvider

[ZIC_DEMO1] Demo Cube

Key Figures

- [QAMOUNT] Amount
- [QOCOST] Cost
- [QQUANT_B] Qty in OU

Dimensions

- [ZIC_DEMO11] Material
- [ZIC_DEMO12] Plant
- [ZIC_DEMO13] Others
- [ZIC_DEMO1P] Data Package
- [ZIC_DEMO1T] Time
 - [OCALDAY] Calendar Day
 - [OCALMONTH] Calendar Year/Month
 - [OFISCYEAR] Fiscal year
 - [OFISCVARNT] Fiscal Year Variant
 - [OFISCPER] Fiscal year/period
- [ZIC_DEMO1U] Unit

Filter

Characteristic Restrictions

- [OFISCPER] Fiscal year/period
- [ZFYP_U] Fiscal Year Period
- [OFISCVARNT] Fiscal Year Variant
- [V3] Apr.- March, 4 special periods

Default Values

- [OMATERIAL] Material
- [OPLANT] Plant

Area for Filter Values

Filter Rows/Columns

BEx Query Designer - Query: Demo1 [ZDEMO1]

Query Edit View Tools Help

InfoProvider
 Demo InfoCube [ZIC_DEMO1]

- Key Figures
 - Amount [QAMOUNT]
 - Cost [OCOST]
 - Qty in Base UoM [OQUANT_
- Dimensions
 - Material [ZIC_DEMO11]
 - Plant [ZIC_DEMO12]
 - Other [ZIC_DEMO13]
 - Data Package [ZIC_DEMO1
 - Time [ZIC_DEMO1T]
 - Unit [ZIC_DEMO1U]

Rows/Columns

Free Characteristics

Area for Dimensions

Columns

Key Figures

- Amount

Area for Dimensions

Rows

- Material [DMATERIAL]
- Plant [OPLANT]

Area for Dimensions

Preview

		Amount
a-Material	a-Plant	
	b-Plant	
b-Material	a-Plant	
	b-Plant	

Filter Rows/Columns

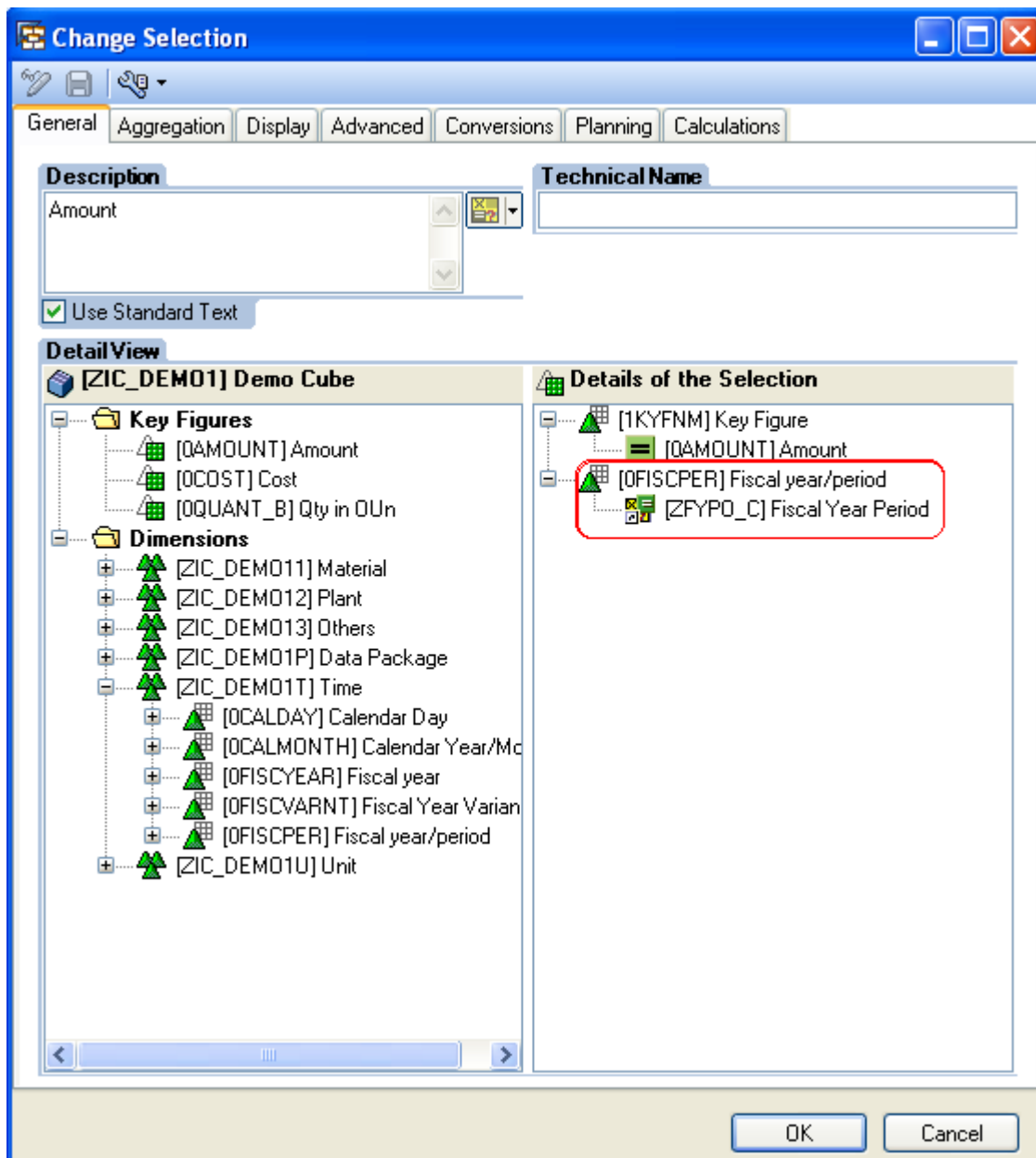
**In Filters:**

Drag & Drop 0FISCVARNT, 0FISCPER and restrict with 0FISCVARNT with 'V3' and ZFISCPER with User Input Variable ZFYP_U.

In Rows:

Drag and Drop Material and Plant.

In Columns:

Create New Selection and Drag and Drop Amount, 0FISCPER and restrict 0FISCPER with ZFYP0_C Variable like above.

Save and Execute the Report :

Selection Screen:

Once you execute the report you can see the following selection screen:

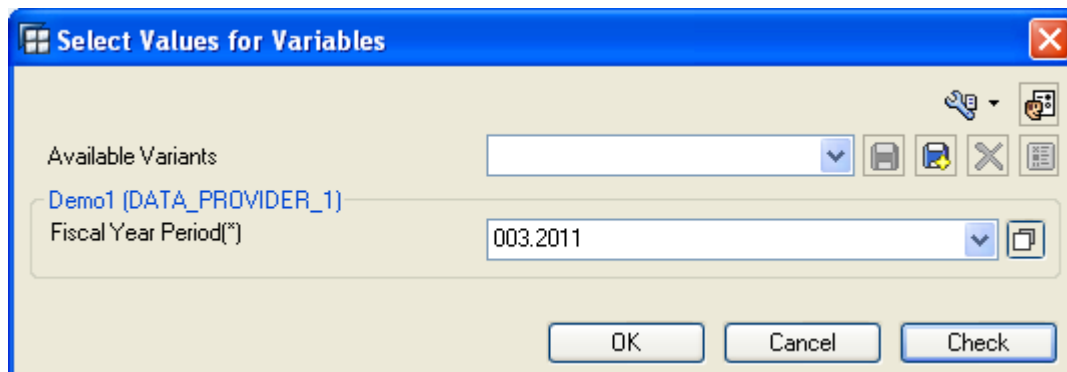
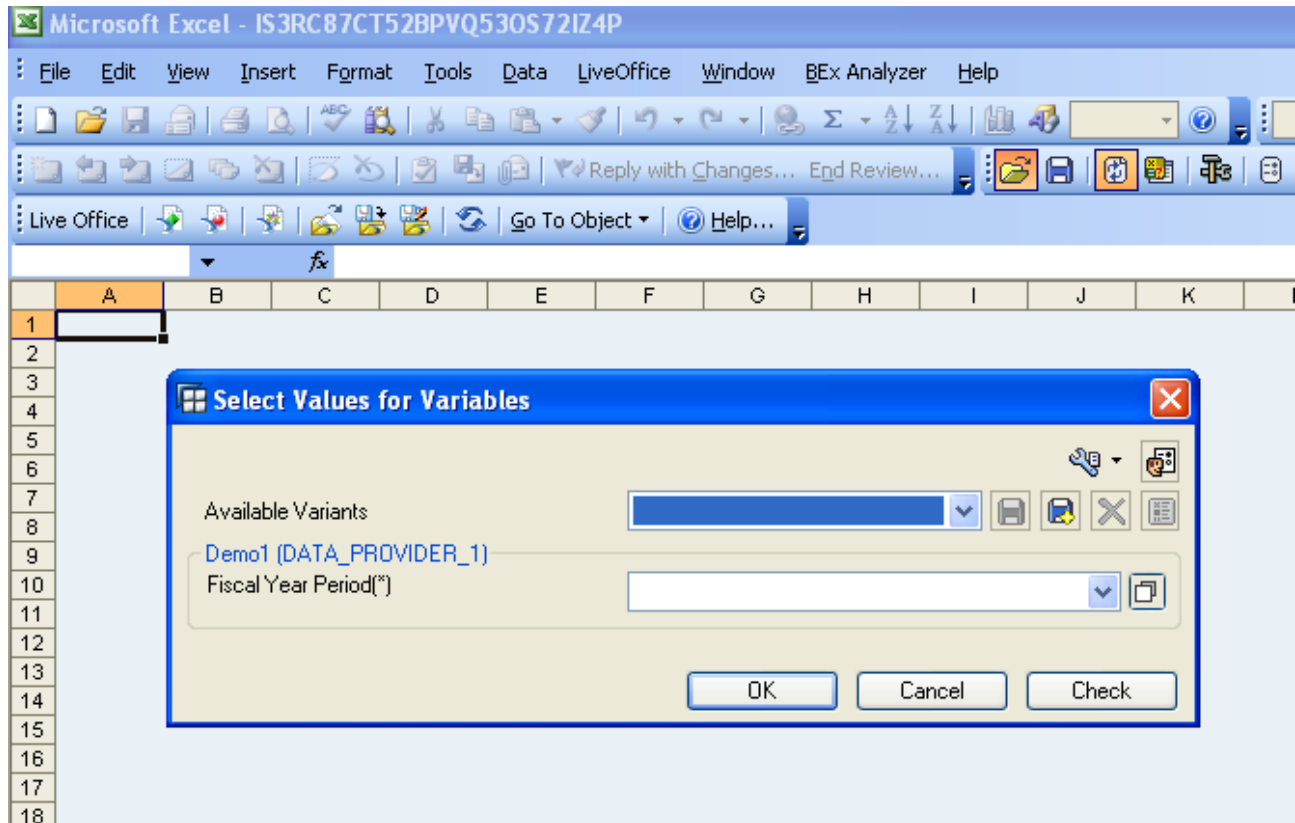

Report Result:

See the following Report Result:

Here the result is displayed for 004.2011 Period, because we given input as 003.2011, so + 1 means 004.2011.

Report Title: Demo1

Author: JAYAPAL

Status of Data: 6/1/2011 11:05

Information Table:

Information			
Author	SURENDRA	Last Refr	6/2/2011 9:12
Current User	SURENDRA	Key Date	6/2/2011
Last Change	SURENDRA	Changed	6/2/2011 8:56
InfoProvider	ZIC_DEMO1	Status of	6/1/2011 11:05
Query Techni	ZDEMO1	Relevanc	6/1/2011 1
Query Descrip	Demo1	Relevanc	:05:33

Filter Table:

Filter	
Key Figures	
Material	
Plant	

Main Data Table:

Table		
Material	Plant	Amount
M100	P100	100.00 INR
M1000	P192	1,000.00 INR
M1001	P193	1,001.00 INR
M1002	P194	1,002.00 INR
M1003	P195	1,003.00 INR
M1004	P196	1,004.00 INR
M1005	P197	1,005.00 INR

See the below Image from RSRT, i.e. execute the report in RSRT then see Input and Output like below.

Text symbols:	
Description	Value
Fiscal Year Period	6 2011
Fiscal Year Period	003.2011
Fiscal Year Period	7 2011
Fiscal Year Period	004.2011
Author	SURI2444
Last Changed By	DEV_CAT2
InfoProvider	ZIC_DEM01
Query Technical Name	ZDEM01
Query Description	Demo1
Key Date	02.06.2011
Changed At	02.06.2011 08:56:10
Current User	SURI2444
Last Refreshed	02.06.2011 09:13:45
Status of Data	01.06.2011 11:05:33
Relevance of Data (Da)	01.06.2011
Relevance of Data (Ti)	11:05:33
Fiscal year/period	6 2011
Fiscal Year Variant	V3

Related Content

[Using Customer Exit Variables in BW Reports Part - 4](#)

[Using Customer Exit Variables in BW Reports Part - 3](#)

[How to use Customer Exit Variables in BW Reports: Part - 2](#)

[Using Customer Exit Variables in BW or BI Reports Part - 1](#)

[Using Text Variables with Customer Exits in Report Headings](#)

[Using Text Variables with Customer Exits in Report Headings](#)

[Variables of Type Customer Exit](#)

Disclaimer and Liability Notice

This document may discuss sample coding or other information that does not include SAP official interfaces and therefore is not supported by SAP. Changes made based on this information are not supported and can be overwritten during an upgrade.

SAP will not be held liable for any damages caused by using or misusing the information, code or methods suggested in this document, and anyone using these methods does so at his/her own risk.

SAP offers no guarantees and assumes no responsibility or liability of any type with respect to the content of this technical article or code sample, including any liability resulting from incompatibility between the content within this document and the materials and services offered by SAP. You agree that you will not hold, or seek to hold, SAP responsible or liable with respect to the content of this document.