

# MDM Syndicator – Tracking New & Changed Records



## Applies to:

SAP NetWeaver Master Data Management (MDM) SP3, SP4, SP5.

## Summary

This article provides a step-by-step procedure in manually syndicate the records (recently added or changed and select those for syndication) to a Remote System in Flat file format.

**Author:** Srinivas Vemarthi

**Company:** SITA CORP (INDIA) PVT LTD

**Created on:** 31 March 2008

## Author Bio



Srinivas Vemarthi is working in SITA CORP (INDIA) PVT LTD from more than 2 years. He is a member of MDM core competency team and has worked on multiple SAP MM and SAP WM projects.

## Table of Contents

Business Scenario .....	3
Syndication Process Flow Overview .....	3
MDM Syndicator Steps .....	4
Snapshot of Syndicated Flat File .....	16
Related Content .....	17
Disclaimer and Liability Notice .....	18

## Business Scenario

Let's take an example: To keep your remote systems populated with "fresh" data, the two options used to be: (1) syndicate all records, all of the time or, (2) find a way to identify only the records that have been recently added or changed and select those for syndication. Either option carries a cost in bandwidth or workload.

The MDM Syndicator offers a Suppress Unchanged Records option which tracks whether or not a record has changed since the last time it was syndicated to a particular remote system. If the record has not changed, the Syndicator automatically excludes it from the set of records to be syndicated. If the record is new, it will be added to the set of records to be syndicated. Using this feature, you can keep data in all your remote systems "fresh" without overburdening any of your networks or applications with unnecessary record traffic.

When the Suppress Unchanged Records map property is enabled on a map, the Syndicator uses this timestamp to determine whether a record has changed since its last syndication to that map's remote system. If it has changed, the record is included in the syndication file. If it has not changed, the record is suppressed. In order for the Syndicator to keep track of record timestamps, the current table's Key Mapping property must be set to Yes on the MDM Console.

To achieve this, first launch MDM syndicator, set the Map properties (enable Suppress Unchanged Records property) and then select the destination properties. Once source fields and destination fields are mapped, the MDM Syndicator adds data to the syndication file in one of two ways, depending upon the syndication format. 1. On Flat text syndications. 2. On XML syndications. Execute the Syndication action.

## Syndication Process Flow Overview

1. Launch MDM Syndicator.
2. Set the Map properties.
3. Select Destination Properties.
4. Add Destination Items.
5. Map Source items and Destination items.
6. Execute the Syndication action.

## MDM Syndicator Steps

1. Launch the MDM Syndicator application from your Windows desktop. You should see:

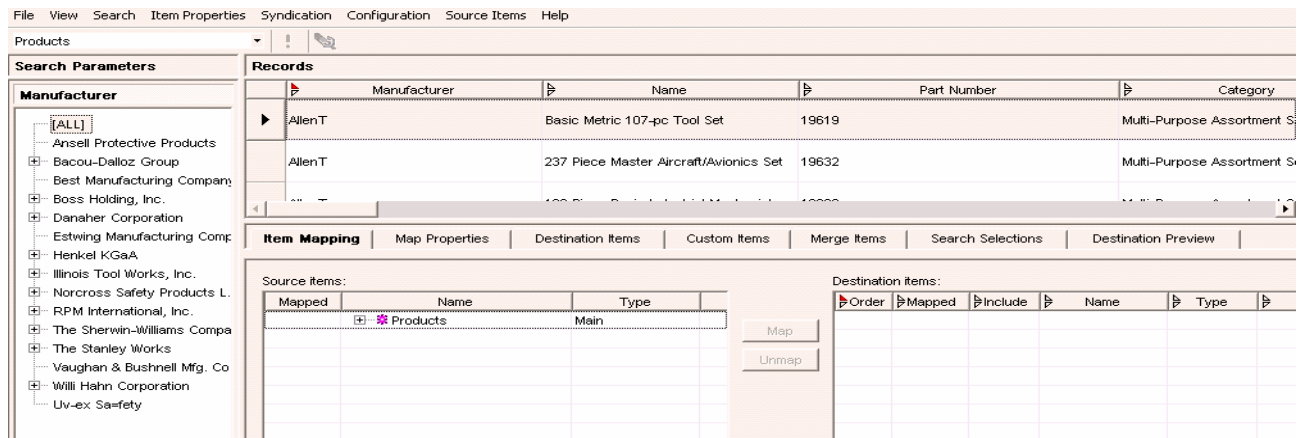

2. Press the Map Properties tab, you should see:

Item Mapping	Map Properties	Destination Items	Custom Items	Merge Items
Name	Reset			
Remote System	<input type="checkbox"/>	MDM		
Format	<input type="checkbox"/>	Flat		
Root	<input type="checkbox"/>			
Namespace	<input type="checkbox"/>			
XML File Output	<input type="checkbox"/>	Multiple Files (One Record per File)		
Repeatable Record Name	<input type="checkbox"/>	<none>		
Include Item Names	<input checked="" type="checkbox"/>	<input checked="" type="checkbox"/>		
Item Format	<input checked="" type="checkbox"/>	Variable Width		
Item Delimiter	<input checked="" type="checkbox"/>	Tab		
Custom Delimiter	<input checked="" type="checkbox"/>			
Name/Value Separator	<input checked="" type="checkbox"/>	Tab		
Custom Separator	<input checked="" type="checkbox"/>			
Name/Value Terminator	<input checked="" type="checkbox"/>	Tab		
Custom Terminator	<input checked="" type="checkbox"/>			
Language Format	<input checked="" type="checkbox"/>	2-Letter Language Code		
Date Format	<input checked="" type="checkbox"/>	YYYYMMDD		
Numeric Decimal Symbol	<input checked="" type="checkbox"/>	.		
Numeric Thousand Separator	<input checked="" type="checkbox"/>	,		
Suppress Unchanged Records	<input checked="" type="checkbox"/>	<input type="checkbox"/>		
Suppress Records Without Key	<input checked="" type="checkbox"/>	<input type="checkbox"/>		

3. In the Map Properties tab enable “Suppress Unchanged Records” property, you should see:

Item Mapping	Map Properties	Destination Items	Custom Items	Merge Items
	Name	Reset		
	Remote System	<input type="checkbox"/>	MDM	
	Format	<input type="checkbox"/>	Flat	
	Root	<input type="checkbox"/>		
	Namespace	<input type="checkbox"/>		
	XML File Output	<input type="checkbox"/>	Multiple Files (One Record per File)	
	Repeatable Record Name	<input type="checkbox"/>	<none>	
	Include Item Names	<input checked="" type="checkbox"/>	<input checked="" type="checkbox"/>	
	Item Format	<input checked="" type="checkbox"/>	Variable Width	
	Item Delimiter	<input checked="" type="checkbox"/>	Tab	
	Custom Delimiter	<input checked="" type="checkbox"/>		
	Name/Value Separator	<input checked="" type="checkbox"/>	Tab	
	Custom Separator	<input checked="" type="checkbox"/>		
	Name/Value Terminator	<input checked="" type="checkbox"/>	Tab	
	Custom Terminator	<input checked="" type="checkbox"/>		
	Language Format	<input checked="" type="checkbox"/>	2-Letter Language Code	
	Date Format	<input checked="" type="checkbox"/>	YYYYMMDD	
	Numeric Decimal Symbol	<input checked="" type="checkbox"/>	.	
	Numeric Thousand Separator	<input checked="" type="checkbox"/>	,	
	Suppress Unchanged Records	<input type="checkbox"/>	<input checked="" type="checkbox"/>	
	Suppress Records Without Key	<input checked="" type="checkbox"/>	<input type="checkbox"/>	

4. Click on file in the Menu bar, and select Destination Properties:

The screenshot shows the SAP MDM Syndicator application. The 'File' menu is open, and 'Destination Properties...' is selected. The main window displays a 'Records' table with columns for Manufacturer and Name, and a 'Map Properties' table below it.

Item Mapping	Map Properties	Destination Items
	Name	Reset
	Remote System	<input type="checkbox"/>
	Format	<input type="checkbox"/>

You should see:

**Destination Properties**

Type: Flat

Remote system: MDM

Port:

XML schema:

XML file name:

Root:

OK Cancel

5. Select the Remote System as Remote System.

**Destination Properties**

Type: Flat

Remote system: Remote System

Port: MDM  
Remote System

XML schema:

XML file name:

Root:

OK Cancel

6. Click the “OK” button, you should see:

File View Search Item Properties Syndication Configuration Source Items Help

Products

**Search Parameters**

**Manufacturer**

- [ALL]
- Ansell Protective Products
- Bacou-Dalloz Group
- Best Manufacturing Company
- Boss Holding, Inc.
- Danaher Corporation
- Estwing Manufacturing Comp
- Henkel KGaA
- Illinois Tool Works, Inc.
- Norcross Safety Products L.
- RPM International, Inc.
- The Sherwin-Williams Compa
- The Stanley Works
- Vaughan & Bushnell Mfg. Co
- Willi Hahn Corporation

**Records**

Manufacturer	Part Number	Name
AllenT	19614	69 Piece 3/8" Drive Basic Mecha
AllenT	25206	Chain Nose Pliers

**Item Mapping** | Map Properties | Destination Items | Custom Items | Merge Items | Search Selections

Source items:

Mapped	Name	Type
<input checked="" type="checkbox"/>	Products	Main

Destination items:

Order	Mapped	Include

Map Unmap

7. Click on  node (products) in source items, in the item mapping tab.

**Item Mapping** | Map Properties | Destination Items | Custom Items | Merge Items | Search Selections | Destination Preview

Source items:

Mapped	Name	Type
<input checked="" type="checkbox"/>	Products	Main

Destination items:

Order	Mapped	Include	Name	Type

Map Unmap

You should see:

**Item Mapping** | Map Properties | Destination Items | Custom Items | Merge Items | Search Selections

Source items:

Mapped	Name	Type
<input checked="" type="checkbox"/>	Products	Main
<input type="checkbox"/>	Manufacturer	Lookup [Hierarchy]
<input type="checkbox"/>	Name	Lookup [Flat]
<input type="checkbox"/>	Part Number [DF]	Text [50]
<input type="checkbox"/>	Category	Lookup [Taxono...]
<input type="checkbox"/>	Category [All Attributes]	Attributes
<input type="checkbox"/>	Category [Individual Attri	Attributes
<input type="checkbox"/>	Creation Date	Create Stamp
<input type="checkbox"/>	Update Date	Time Stamp

Destination items:

Order	Mapped	Include	Name	Type

Map Unmap

8. Click on Destination items tab, you should see:

Item Mapping | Map Properties | **Destination Items** | Custom Items | Merge Items | Search Selections | Destination Preview

Destination Items	Properties																																	
[Default Destination Item]	<table border="1"> <thead> <tr> <th>Name</th> <th>Reset</th> <th>Value</th> </tr> </thead> <tbody> <tr> <td>Name</td> <td><input type="checkbox"/></td> <td>[Default Destination Item]</td> </tr> <tr> <td>Required</td> <td><input checked="" type="checkbox"/></td> <td><input type="checkbox"/></td> </tr> <tr> <td>Repeatable XML Node</td> <td><input checked="" type="checkbox"/></td> <td><input type="checkbox"/></td> </tr> <tr> <td>Static Text</td> <td><input checked="" type="checkbox"/></td> <td> </td> </tr> <tr> <td>Default Text</td> <td><input checked="" type="checkbox"/></td> <td> </td> </tr> <tr> <td>Hierarchy Style</td> <td><input checked="" type="checkbox"/></td> <td>Node Name Only</td> </tr> <tr> <td>Path Delimiter</td> <td><input checked="" type="checkbox"/></td> <td>&gt;</td> </tr> <tr> <td>Prepend Field Name as Root of Path Names</td> <td><input checked="" type="checkbox"/></td> <td><input type="checkbox"/></td> </tr> <tr> <td>Number of Levels in Pathname from Root</td> <td><input checked="" type="checkbox"/></td> <td>0</td> </tr> <tr> <td>Number of Levels in Pathname from Leaf</td> <td><input checked="" type="checkbox"/></td> <td>0</td> </tr> </tbody> </table>	Name	Reset	Value	Name	<input type="checkbox"/>	[Default Destination Item]	Required	<input checked="" type="checkbox"/>	<input type="checkbox"/>	Repeatable XML Node	<input checked="" type="checkbox"/>	<input type="checkbox"/>	Static Text	<input checked="" type="checkbox"/>		Default Text	<input checked="" type="checkbox"/>		Hierarchy Style	<input checked="" type="checkbox"/>	Node Name Only	Path Delimiter	<input checked="" type="checkbox"/>	>	Prepend Field Name as Root of Path Names	<input checked="" type="checkbox"/>	<input type="checkbox"/>	Number of Levels in Pathname from Root	<input checked="" type="checkbox"/>	0	Number of Levels in Pathname from Leaf	<input checked="" type="checkbox"/>	0
Name	Reset	Value																																
Name	<input type="checkbox"/>	[Default Destination Item]																																
Required	<input checked="" type="checkbox"/>	<input type="checkbox"/>																																
Repeatable XML Node	<input checked="" type="checkbox"/>	<input type="checkbox"/>																																
Static Text	<input checked="" type="checkbox"/>																																	
Default Text	<input checked="" type="checkbox"/>																																	
Hierarchy Style	<input checked="" type="checkbox"/>	Node Name Only																																
Path Delimiter	<input checked="" type="checkbox"/>	>																																
Prepend Field Name as Root of Path Names	<input checked="" type="checkbox"/>	<input type="checkbox"/>																																
Number of Levels in Pathname from Root	<input checked="" type="checkbox"/>	0																																
Number of Levels in Pathname from Leaf	<input checked="" type="checkbox"/>	0																																

9. In the Destination items right click, from the context menu select “Add Destination Item”.

Item Mapping	Map Properties	Destination Items
<b>Destination Items</b>		<b>Properties</b>
[Default Destination Item]		Name
		Name
		Add Destination Item
		Rename Destination Item
		Delete Destination Item
		Duplicate Destination Item
		Sort Ascending
		Sort Descending
		Detail View
		Expand Branch
		Expand Entire Branch
		Collapse Branch
		Select Entire Branch

You should see:

Item Mapping	Map Properties	Destination Items	Custom Items	Merge Items	Search Selections
<b>Destination Items</b>		<b>Properties</b>			
[Default Destination Item]		Name	Inherit		
New Item		Name	<input type="checkbox"/>	New Item	
		Required	<input checked="" type="checkbox"/>	<input type="checkbox"/>	
		Repeatable XML Node	<input checked="" type="checkbox"/>	<input type="checkbox"/>	
		Static Text	<input checked="" type="checkbox"/>		

10. For the newly created Destination item name it as “Manufacturer”, you should see:

Item Mapping	Map Properties	Destination Items	Custom Items	Merge Items	Search Selections
<b>Destination Items</b>		<b>Properties</b> 			
[Default Destination Item]		Name	Inherit		
Manufacturer		Name	<input type="checkbox"/>	Manufacturer	
		Required	<input checked="" type="checkbox"/>	<input type="checkbox"/>	
		Repeatable XML Node	<input checked="" type="checkbox"/>	<input type="checkbox"/>	
		Static Text	<input checked="" type="checkbox"/>		

11. Now repeat steps 9 to 10 to add Destination items, as shown in the following table:

Destination Item
Part Number
Name
Category
Update Date



Updated By
Creation Date

You should see:

Item Mapping	Map Properties	Destination Items	Custom Items	Merge Items	Search Selections
<b>Destination Items</b>		<b>Properties</b>			
[Default Destination Item]		Name	Inherit		
Manufacturer		Name	<input type="checkbox"/>	Updated by	
Name		Required	<input checked="" type="checkbox"/>	<input type="checkbox"/>	
Part Number		Repeatable XML Node	<input checked="" type="checkbox"/>	<input type="checkbox"/>	
Category		Static Text	<input checked="" type="checkbox"/>		
Create date		Default Text	<input checked="" type="checkbox"/>		
Update date		Hierarchy Style	<input checked="" type="checkbox"/>	Node Name Only	
<b>Updated by</b>		Path Delimiter	<input checked="" type="checkbox"/>	>	
		Prepend Field Name as Root of Path Names	<input checked="" type="checkbox"/>	<input type="checkbox"/>	

12. “Click on the Item Mapping tab. You should see:”

Item Mapping	Map Properties	Destination Items	Custom Items	Merge Items	Search Selections	Destination			
Source items:		Destination items:							
Mapped	Name	Type				Order	Mapped	Include	Name
	Products	Main				[1]		<input type="checkbox"/>	Manufacturer
	Manufacturer	Lookup [Hierarchy]				[2]		<input type="checkbox"/>	Name
	Name	Lookup [Flat]				[3]		<input type="checkbox"/>	Part Number
	Part Number [DF]	Text [50]				[4]		<input type="checkbox"/>	Category
	Category	Lookup [Taxono...]				[5]		<input type="checkbox"/>	Create date
	Category [All Attributes]	Attributes				[6]		<input type="checkbox"/>	Update date
	Category [Individual Attri	Attributes				[7]		<input type="checkbox"/>	Updated by
	Creation Date	Create Stamp							
	Update Date	Time Stamp							
	Updated By	User Stamp							
	Images	Lookup [Image] (...)							
	Pricing	Lookup [Qualified...]							

13. “In the Source Items pane, click on the “+” sign to the left of the “Category” node to show its sub-nodes. You should see:”

Item Mapping	Map Properties	Destination Items	Custom Items	Merge Items	Search Selections	Destination			
Source items:		Destination items:							
Mapped	Name	Type				Order	Mapped	Include	Name
	Products	Main				[1]		<input type="checkbox"/>	Manufacturer
	Manufacturer	Lookup [Hierarchy]				[2]		<input type="checkbox"/>	Name
	Name	Lookup [Flat]				[3]		<input type="checkbox"/>	Part Number
	Part Number [DF]	Text [50]				[4]		<input type="checkbox"/>	Category
	<b>Category</b>	<b>Lookup [Taxono...]</b>				[5]		<input type="checkbox"/>	Create date
	Category [DF]	Text [90]				[6]		<input type="checkbox"/>	Update date
	Definition	Text [255]				[7]		<input type="checkbox"/>	Updated by

14. “In the Source Items pane, click on the “Category [DF]” node to select it as shown:”

Source items:

Mapped	Name	Type
	Products	Main
	Manufacturer	Lookup [Hierarchy]
	Name	Lookup [Flat]
	Part Number [DF]	Text [50]
	Category	Lookup [Taxono...]
	Category [DF]	Text [90]
	Definition	Text [255]

Destination items:

Order	Mapped	Include	Name
[1]		<input type="checkbox"/>	Manufacturer
[2]		<input type="checkbox"/>	Name
[3]		<input type="checkbox"/>	Part Number
[4]		<input type="checkbox"/>	Category
[5]		<input type="checkbox"/>	Create date
[6]		<input type="checkbox"/>	Update date
[7]		<input type="checkbox"/>	Updated by

Map Unmap

15. “In the Destination Items pane, click on the Category to select it, as shown:”

Source items:

Mapped	Name	Type
	Products	Main
	Manufacturer	Lookup [Hierarchy]
	Name	Lookup [Flat]
	Part Number [DF]	Text [50]
	Category	Lookup [Taxono...]
	Category [DF]	Text [90]
	Definition	Text [255]

Destination items:

Order	Mapped	Include	Name
[1]		<input type="checkbox"/>	Manufacturer
[2]		<input type="checkbox"/>	Name
[3]		<input type="checkbox"/>	Part Number
[4]		<input type="checkbox"/>	Category
[5]		<input type="checkbox"/>	Create date
[6]		<input type="checkbox"/>	Update date
[7]		<input type="checkbox"/>	Updated by

Map Unmap

16. “Click on the Map button. You should see:”

**Item Mapping** | Map Properties | Destination Items | Custom Items | Merge Items | Search Selections | Destinat

Source items:

Mapped	Name	Type
	Products	Main
	Manufacturer	Lookup [Hierarchy]
	Name	Lookup [Flat]
	Part Number [DF]	Text [50]
	Category	Lookup [Taxono...]
	Category [DF]	Text [90]
	Definition	Text [255]

Destination items:

Order	Mapped	Include	Name
[1]		<input type="checkbox"/>	Manufacturer
[2]		<input type="checkbox"/>	Name
[3]		<input type="checkbox"/>	Part Number
[4]	<input checked="" type="checkbox"/>	<input checked="" type="checkbox"/>	Category
[5]		<input type="checkbox"/>	Create date
[6]		<input type="checkbox"/>	Update date
[7]		<input type="checkbox"/>	Updated by

Map Unmap

17. You now need to map the remaining fields. But first, so that you can easily find the Source fields in the Source Items list, expand the **Manufacturer** and **Name** nodes (by clicking on the “+” sign) so that the final result looks like the following:

The screenshot shows the MDM Syndicator interface with two panes: 'Source items' and 'Destination items'. In the 'Source items' pane, the 'Products' node is expanded to show 'Manufacturer' and 'Name' nodes. The 'Name' node is selected. In the 'Destination items' pane, the 'Category' field is selected with a green double-headed arrow, indicating a mapping.

Order	Mapped	Include	Name
[1]		<input type="checkbox"/>	Manufacturer
[2]		<input type="checkbox"/>	Name
[3]		<input type="checkbox"/>	Part Number
[4]	<input checked="" type="checkbox"/>	<input checked="" type="checkbox"/>	Category
[5]		<input type="checkbox"/>	Create date
[6]		<input type="checkbox"/>	Update date
[7]		<input type="checkbox"/>	Updated by

18. Now repeat steps 14 to 17 to complete the field mapping for the remaining fields, as shown in the following table:

Source Item	Destination Item
Part number [DF]	Part Number
Name [DF] ( <i>under the Manufacturer node</i> )	Manufacturer
Name [DF] ( <i>under the Name node</i> )	Name
Creation Date	Creation Date
Update Date	Update Date
Updated By	Updated By

19. After mapping all the remaining fields, you should now see:

**Item Mapping** | Map Properties | Destination Items | Custom Items | Merge Items | Search Selections | Destination Preview

Source items:

Mapped	Name	Type
	Products	Main
	Manufacturer	Lookup [Hierarchy]
✔	Name [DF]	Text [120] (Multili...
	Logo	Lookup [Image]
	URL	Text [100]
	Auto ID	Auto ID
✔	Name	Lookup [Flat]
	Name [DF]	Text [125] (Multili...
	Name Updated	Time Stamp
	Name Updated by	User Stamp
	Name Checked	Boolean
	Date Checked	Time Stamp
✔	Part Number [DF]	Text [50]
✔	Category	Lookup [Taxono...
	Category [DF]	Text [90]
	Definition	Text [255]
	Category [All Attributes]	Attributes
	Category [Individual Attri	Attributes
✔	Creation Date	Create Stamp
✔	Update Date	Time Stamp
✔	Updated By	User Stamp
	Images	Lookup [Image] (...

Map  
Unmap

Destination items:

Order	Mapped	Include	Name	Type	
[1]	✔	✔	Manufacturer	Text	Name
[2]	✔	✔	Name	Text	Name
[3]	✔	✔	part number	Text	Part N
[4]	✔	✔	Category	Text	Categ
[5]	✔	✔	Create date	Text	Creati
[6]	✔	✔	update date	Text	Updat
[7]	✔	✔	Updated By	Text	Updat

7 of 7 mapped      6349 of 6349 records found

20. Click on the Search Selections Tab, you should see:



Item Mapping	Map Properties	Destination Items	Custom Items	Merge Items	<b>Search Selections</b>	Destination Preview
<b>Manufacturer:</b> ALL						
<b>Name:</b> ALL						
<b>Category:</b> ALL						
<b>Pricing:</b> ALL						

21. “Click on the Destination Preview Tab. You should see:”

Item Mapping	Map Properties	Destination Items	Custom Items	Merge Items	Search Selections	<b>Destination Preview</b>
Manufacturer	Name	part number	Category	Create date	update date	Updated By
AllenT	Basic Metric	1019619	Multi-Purpose	07/08/2007 21:303/03/2008 13:3	Srihari	
AllenT	237 Piece Maste	19632	Multi-Purpose	07/08/2007 21:307/08/2007 21:3	Admin	
AllenT	132 Piece Basic	19622	Multi-Purpose	07/08/2007 21:307/08/2007 21:3	Admin	
AllenT	454 Piece Maste	19636	Multi-Purpose	07/08/2007 21:307/08/2007 21:3	Admin	
AllenT	Rib Lock Pliers	25310	Pliers (units)	07/08/2007 21:307/08/2007 21:3	Admin	
AllenT	225 Piece Advan	19629	Multi-Purpose	07/08/2007 21:307/08/2007 21:3	Admin	

22. “Execute the syndication by pressing the  icon as shown:”

File View Search Item Properties Syndication Configuration Source Items Help

Products  

<b>Search Parameters</b>	<b>Records</b>																																																	
<b>Manufacturer</b>	<table border="1"> <thead> <tr> <th>Manufacturer</th> <th>Name</th> <th>Part Number</th> <th>Category</th> </tr> </thead> <tbody> <tr> <td>AllenT</td> <td>Basic Metric 107-pc Tool Set</td> <td>19619</td> <td>Multi-Purpose Assortment S</td> </tr> <tr> <td>AllenT</td> <td>237 Piece Master Aircraft/Avionics Set</td> <td>19632</td> <td>Multi-Purpose Assortment S</td> </tr> </tbody> </table>	Manufacturer	Name	Part Number	Category	AllenT	Basic Metric 107-pc Tool Set	19619	Multi-Purpose Assortment S	AllenT	237 Piece Master Aircraft/Avionics Set	19632	Multi-Purpose Assortment S																																					
Manufacturer	Name	Part Number	Category																																															
AllenT	Basic Metric 107-pc Tool Set	19619	Multi-Purpose Assortment S																																															
AllenT	237 Piece Master Aircraft/Avionics Set	19632	Multi-Purpose Assortment S																																															
<ul style="list-style-type: none"> <li>[ALL]</li> <li>[-] Ansell Protective Products</li> <li>[-] Bacou-Dalloz Group</li> <li>[-] Best Manufacturing Compan</li> <li>[-] Boss Holding, Inc.</li> <li>[-] Danaher Corporation</li> <li>[-] Estwing Manufacturing Comp</li> <li>[-] Henkel KGaA</li> <li>[-] Illinois Tool Works, Inc.</li> <li>[-] Norcross Safety Products L.</li> <li>[-] RPM International, Inc.</li> </ul>	<table border="1"> <tr> <td>Item Mapping</td> <td>Map Properties</td> <td>Destination Items</td> <td>Custom Items</td> <td>Merge Items</td> <td>Search Selections</td> <td><b>Destination Preview</b></td> </tr> <tr> <td>Manufacturer</td> <td>Name</td> <td>part number</td> <td>Category</td> <td>Create date</td> <td>update date</td> <td>Updated By</td> </tr> <tr> <td>AllenT</td> <td>Basic Metric</td> <td>1019619</td> <td>Multi-Purpose</td> <td>07/08/2007 21:303/03/2008 13:3</td> <td>Srihari</td> <td></td> </tr> <tr> <td>AllenT</td> <td>237 Piece Maste</td> <td>19632</td> <td>Multi-Purpose</td> <td>07/08/2007 21:307/08/2007 21:3</td> <td>Admin</td> <td></td> </tr> <tr> <td>AllenT</td> <td>132 Piece Basic</td> <td>19622</td> <td>Multi-Purpose</td> <td>07/08/2007 21:307/08/2007 21:3</td> <td>Admin</td> <td></td> </tr> <tr> <td>AllenT</td> <td>454 Piece Maste</td> <td>19636</td> <td>Multi-Purpose</td> <td>07/08/2007 21:307/08/2007 21:3</td> <td>Admin</td> <td></td> </tr> <tr> <td>AllenT</td> <td>Rib Lock Pliers</td> <td>25310</td> <td>Pliers (units)</td> <td>07/08/2007 21:307/08/2007 21:3</td> <td>Admin</td> <td></td> </tr> </table>	Item Mapping	Map Properties	Destination Items	Custom Items	Merge Items	Search Selections	<b>Destination Preview</b>	Manufacturer	Name	part number	Category	Create date	update date	Updated By	AllenT	Basic Metric	1019619	Multi-Purpose	07/08/2007 21:303/03/2008 13:3	Srihari		AllenT	237 Piece Maste	19632	Multi-Purpose	07/08/2007 21:307/08/2007 21:3	Admin		AllenT	132 Piece Basic	19622	Multi-Purpose	07/08/2007 21:307/08/2007 21:3	Admin		AllenT	454 Piece Maste	19636	Multi-Purpose	07/08/2007 21:307/08/2007 21:3	Admin		AllenT	Rib Lock Pliers	25310	Pliers (units)	07/08/2007 21:307/08/2007 21:3	Admin	
Item Mapping	Map Properties	Destination Items	Custom Items	Merge Items	Search Selections	<b>Destination Preview</b>																																												
Manufacturer	Name	part number	Category	Create date	update date	Updated By																																												
AllenT	Basic Metric	1019619	Multi-Purpose	07/08/2007 21:303/03/2008 13:3	Srihari																																													
AllenT	237 Piece Maste	19632	Multi-Purpose	07/08/2007 21:307/08/2007 21:3	Admin																																													
AllenT	132 Piece Basic	19622	Multi-Purpose	07/08/2007 21:307/08/2007 21:3	Admin																																													
AllenT	454 Piece Maste	19636	Multi-Purpose	07/08/2007 21:307/08/2007 21:3	Admin																																													
AllenT	Rib Lock Pliers	25310	Pliers (units)	07/08/2007 21:307/08/2007 21:3	Admin																																													

You should see:

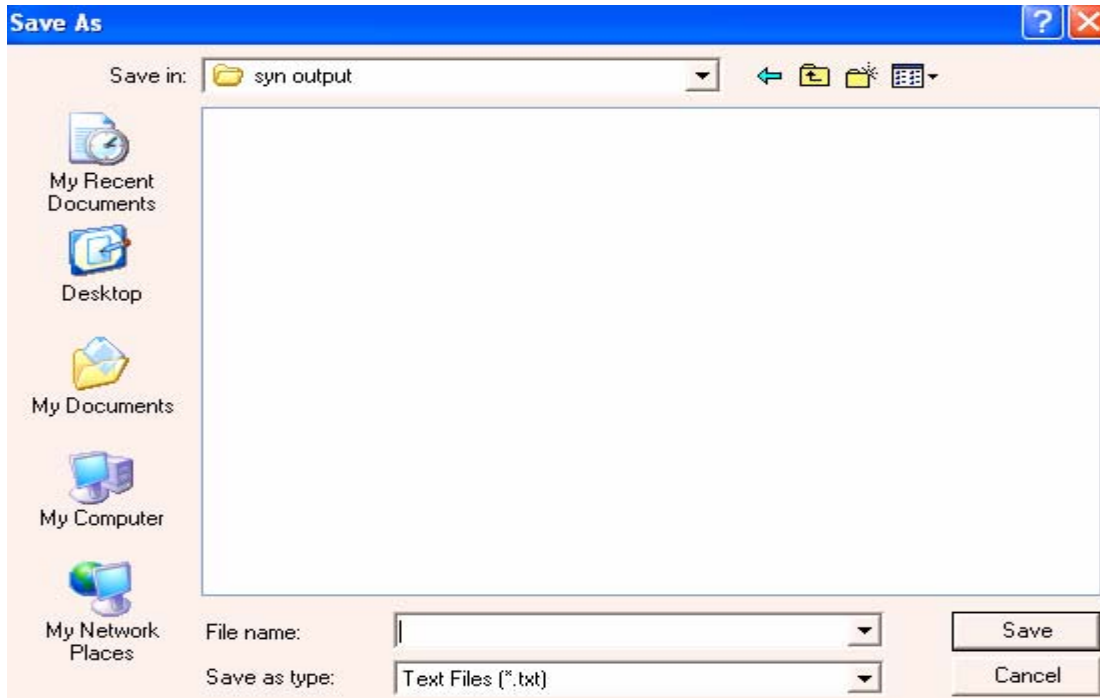

23. “Enter the Syndication Output filename. For example:”

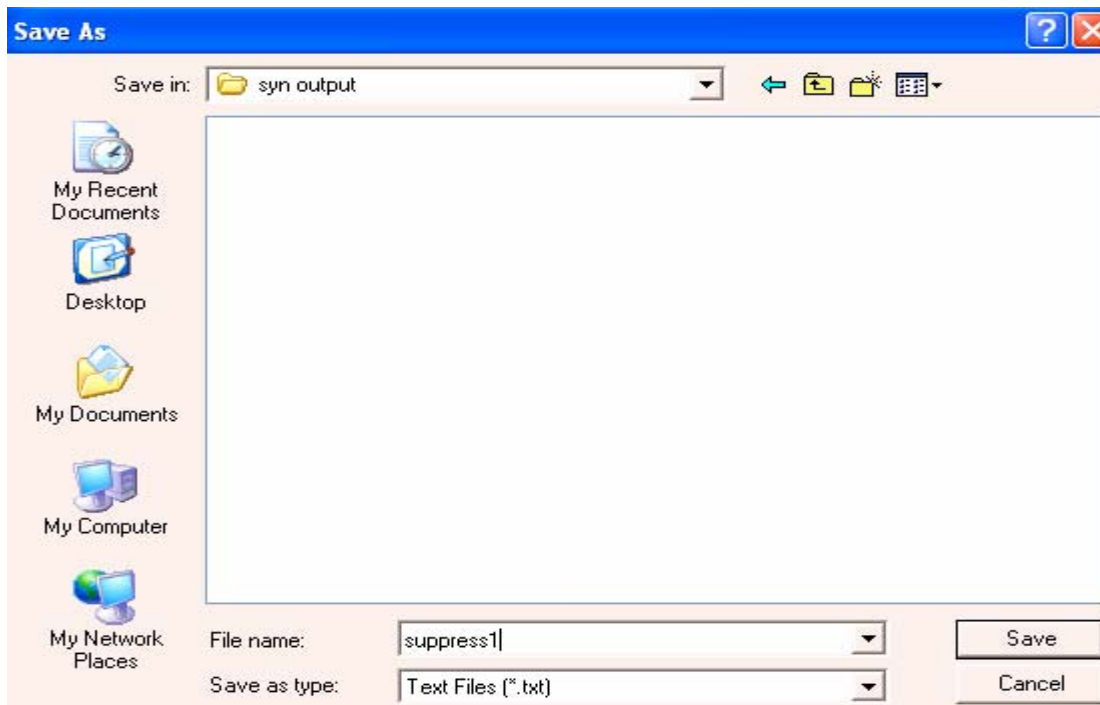

24. Click on Save Button. You should see:

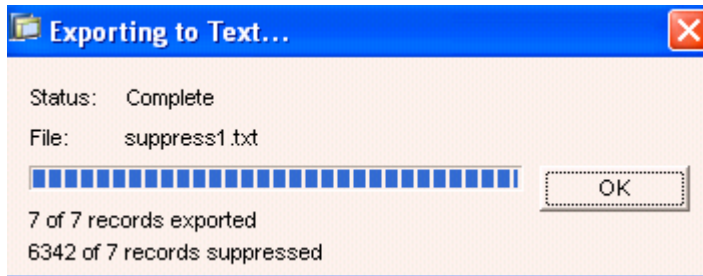

You have syndicated the Products data into Flat file successfully.

## Snapshot of Syndicated Flat File

File	Edit	Format	View	Help					
Manufacturer	Name	part number	Category	Create date	update date	Updated	By		
Estwing Manufac	wood Handle	FinWH1620	Hand Hammer &	T07/08/2007	21:303/28/2008	09:3	Admin		
Proto®	Ignition wrench	3215	Manual wrench	P07/08/2007	21:303/28/2008	09:3	Admin		
Proto®	12-Point Heavy	-2635Sw	Manual wrench	(07/08/2007	21:303/28/2008	09:3	Admin		
Rust-Oleum Corp	Stops Rust®	1501510-55G	Paint Compounds	07/08/2007	21:303/28/2008	09:3	Admin		
Rust-Oleum Corp	Painter's Touch	1949-830	Paint Compounds	07/08/2007	21:303/28/2008	09:3	Admin		
The Armstrong T	Long-Reach Bent	67-241	Pliers & Tips	S07/08/2007	21:303/28/2008	09:3	Admin		
Wiha Quality T	Series 264 Hex	264 13	Screwdriver	(un07/08/2007	21:303/28/2008	09:3	Admin		



## Related Content

[http://help.sap.com/saphelp\\_mdm550/helpdata/en/ff/37e4c6857449388ddb6c77f160ac4f/frameset.htm](http://help.sap.com/saphelp_mdm550/helpdata/en/ff/37e4c6857449388ddb6c77f160ac4f/frameset.htm)

## Disclaimer and Liability Notice

This document may discuss sample coding or other information that does not include SAP official interfaces and therefore is not supported by SAP. Changes made based on this information are not supported and can be overwritten during an upgrade.

SAP will not be held liable for any damages caused by using or misusing the information, code or methods suggested in this document, and anyone using these methods does so at his/her own risk.

SAP offers no guarantees and assumes no responsibility or liability of any type with respect to the content of this technical article or code sample, including any liability resulting from incompatibility between the content within this document and the materials and services offered by SAP. You agree that you will not hold, or seek to hold, SAP responsible or liable with respect to the content of this document.