

Ad Hoc Agent Assignment for Workflow

Applies to:

This article applies to SAP ECC 6.0.

Summary

This article is about the Ad hoc Agent Assignment for workflow. The workflow initiator assigns a recipient to the steps in the workflow at runtime.

Author(s): R. Sathis Kumar.

Company: Quintegra Solutions Ltd.

Created on: 10 December 2007

Author Bio

Sathis Kumar R is an ABAP Consultant. He is working as a SAP Technical Consultant for Quintegra Solutions Ltd, Chennai, India.

Table of Contents

Create a New Workflow	3
Create the Task for Leave Form	4
Set the Agent Assignment as General Task	6
Enable the Ad Hoc Agent Assignment.....	8
Test the Workflow	11
Disclaimer and Liability Notice	13

Create a New Workflow

Create the new workflow named as "wf_4ad hoc "

Drag and drop the activity from the step type

Create the Task for Leave Form

In that give your own abbreviation and name for the task.

Object Category : BOR Object

Object Type : FORMABSENC.

Method : CREATE.

Standard task

Name

Package

Applicatn Component

Basic data Description Container Triggering events Terminating events Default rules SAPphone

Name

Abbr. task4leave

Name task4leaveform

Release status Not defined

Work Item Text

Work item text

Object method

Object Category BO BOR Object Type

Object Type FORMABSENC

Method CREATE

Synchronous object method

Object method with dialog

Execution

Background processing Executable with SAPforms

Confirm end of processing

DEVELOPER2 sapsrv OVR

Now save the task and go back .Now the binding between the task and the workflow was shown like.

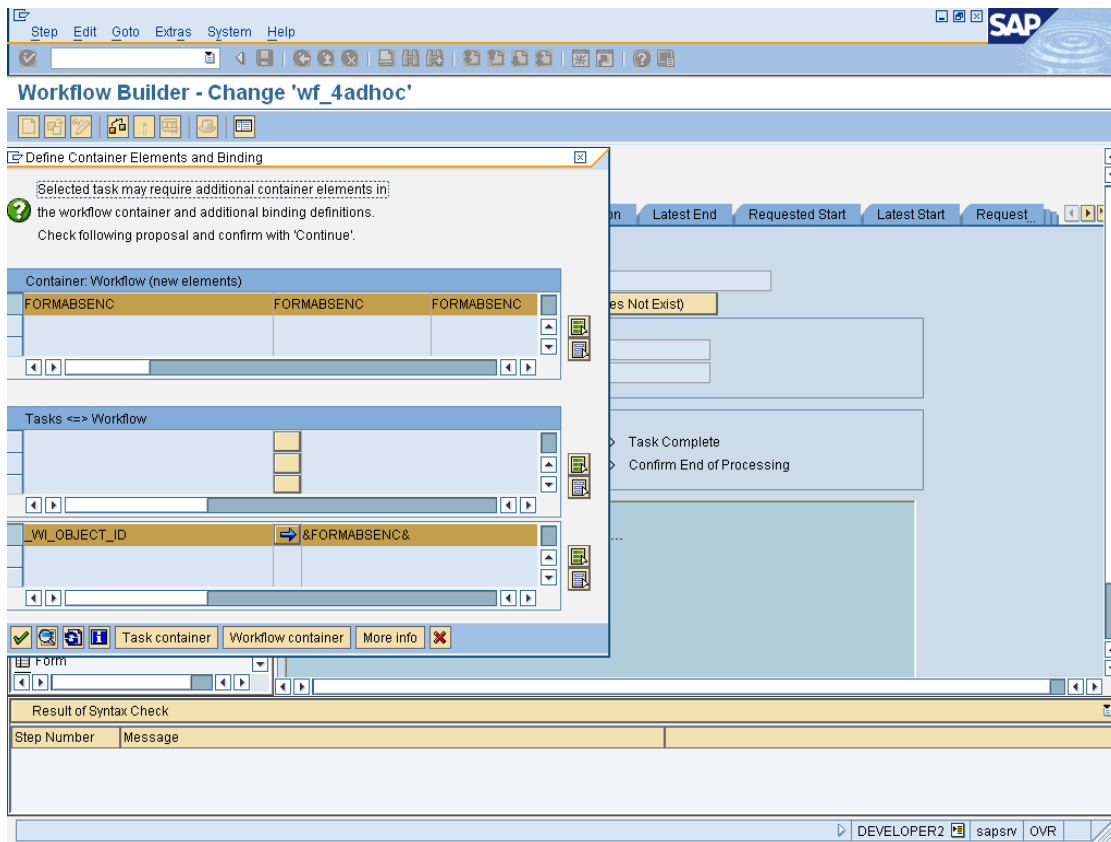

Click ok (Tick mark) button. Now the task complete option was active.

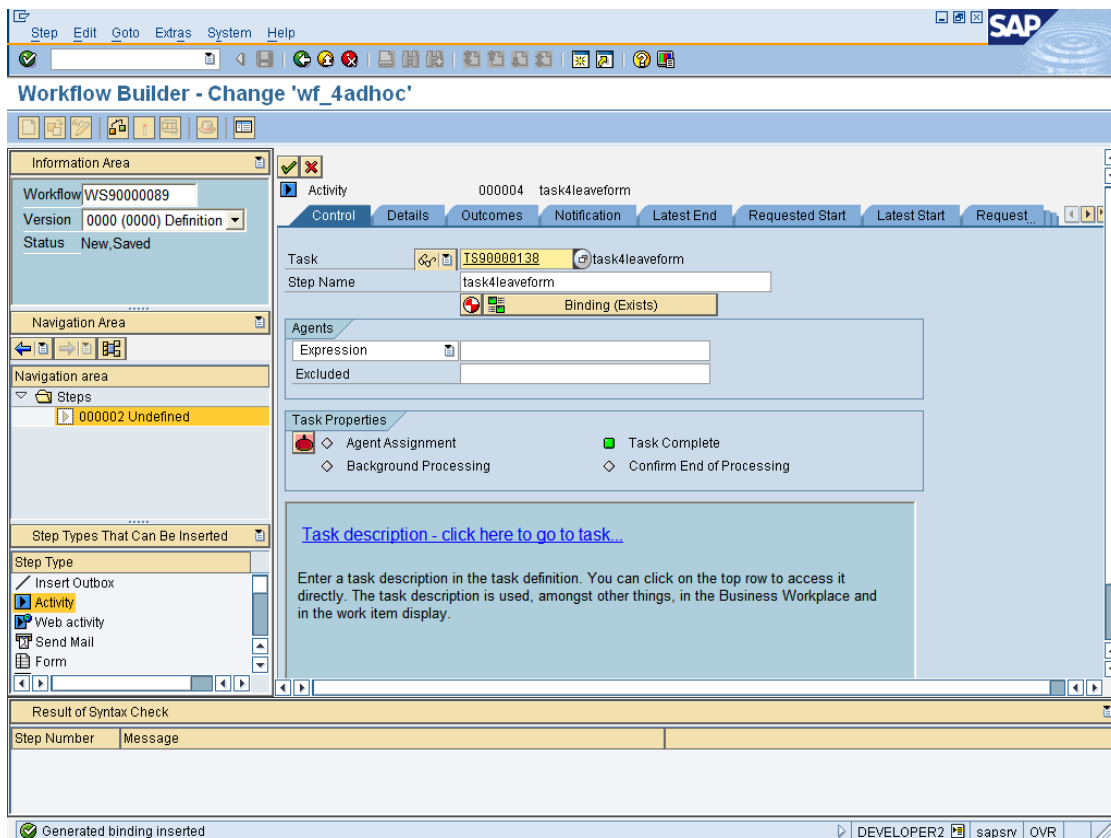

You don't fill any agent for this task. You leave it as empty as shown in the figure.

Set the Agent Assignment as General Task

Now we move to the Task properties. Click the agent assignment icon.

Name	ID	General or Background Task	Task Version	Assigned as...	Assigned until
task4leaveform	TS 90000138				

The status bar at the bottom indicates: 'You are maintaining agent assignment for task TS90000138' and the user is 'DEVELOPER2' in 'sapsrv' mode with 'OVR' (override) flag.

Now choose the task and click the attributes button.

- General Task
- General forwarding allowed
- General forwarding not allowed
- Forwarding not allowed

Classification: NO_CLASS Not cl

Locked for instantiation

Locked against execution

Buttons: Transfer (checked), Cancel (X)

The status bar at the bottom remains the same: 'DEVELOPER2' in 'sapsrv' mode with 'OVR' flag.

Choose the General Task and click the Transfer button. Now it shown like

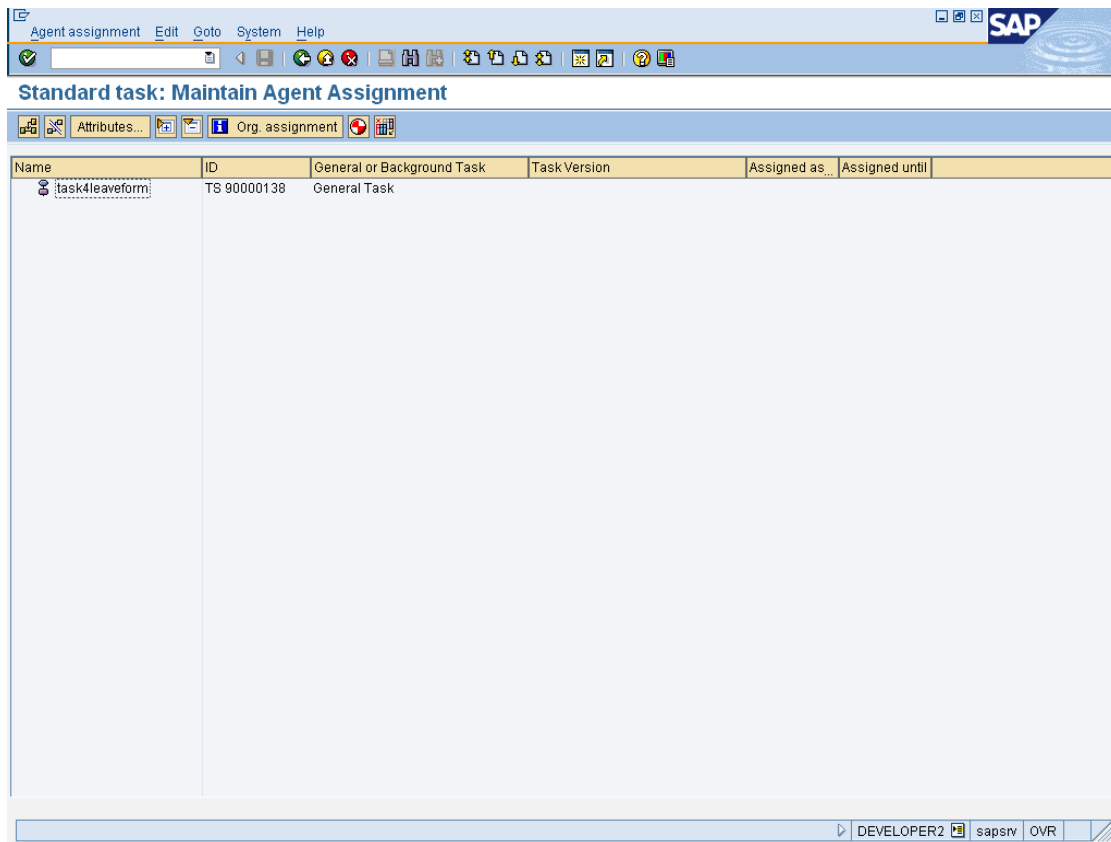

You go back to the workflow builder now the Agent Assignment was active.

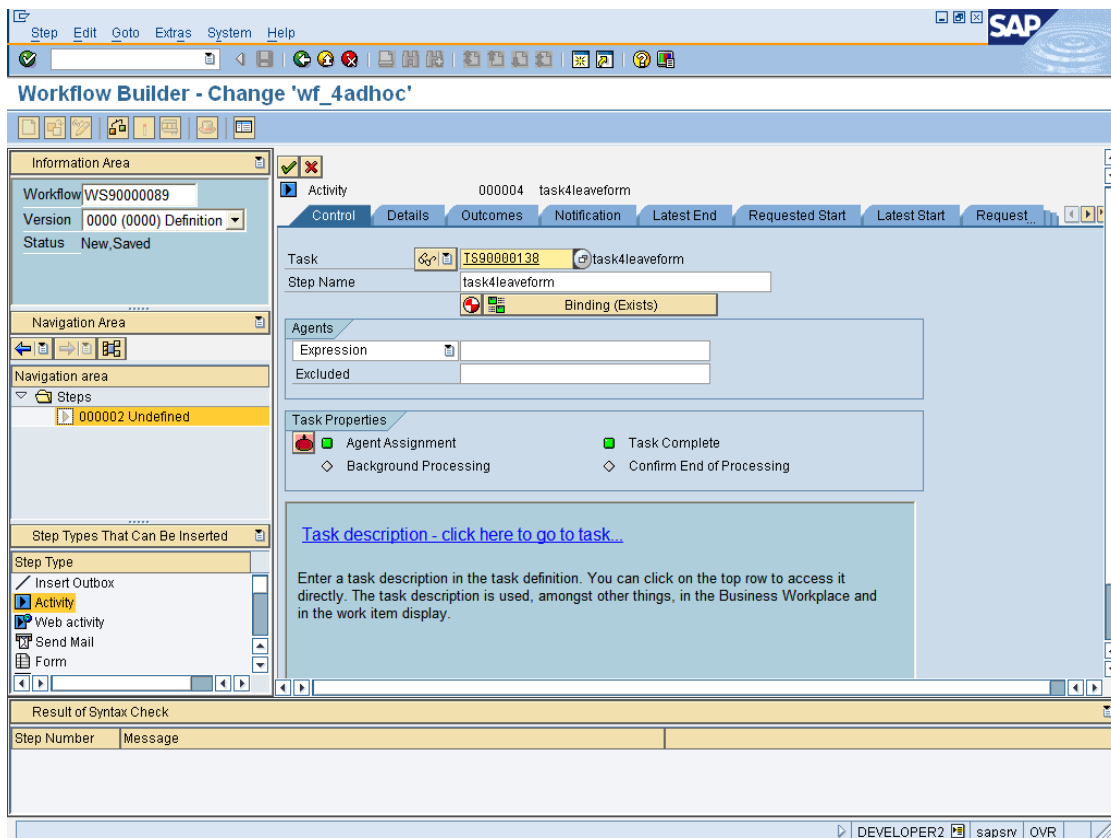

Click the Ok button.

Enable the Ad Hoc Agent Assignment

Now Go to the **Extras -> Ad_hoc functions -> Enable the Ad hoc Agent Assignment**.

Now the enable the Ad hoc Agent Assignment Wizard will be opened.

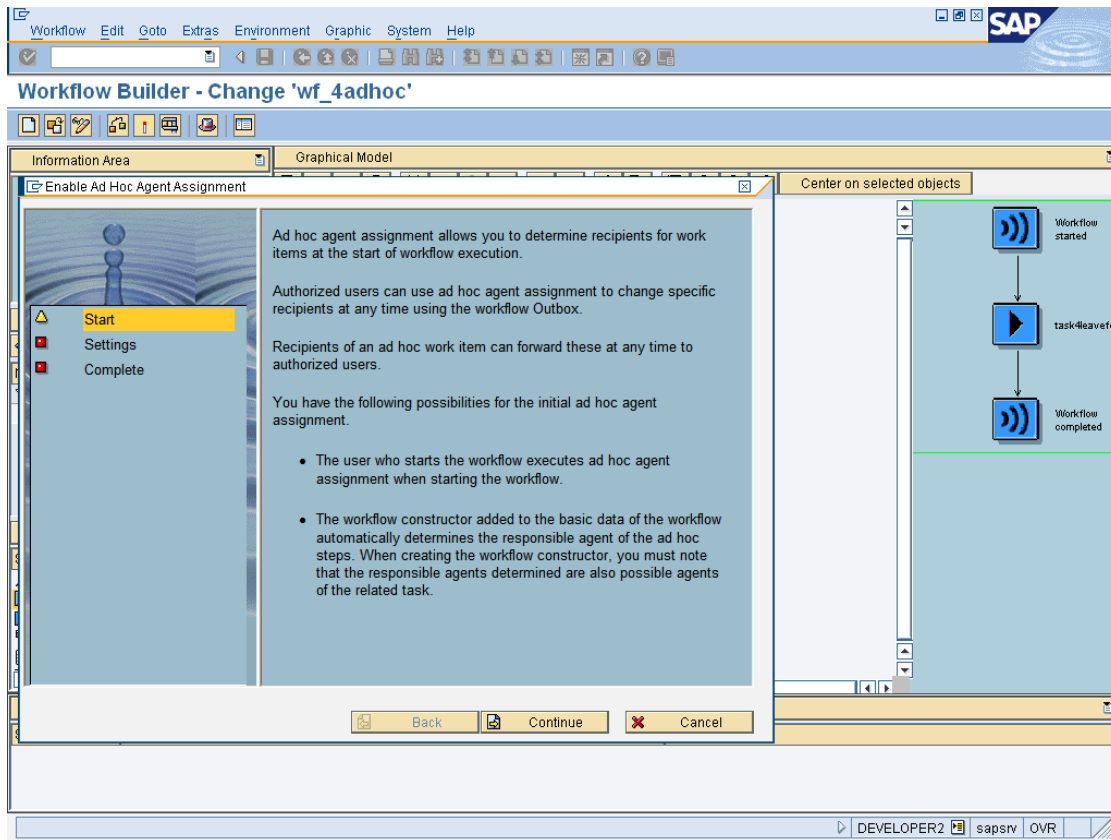

Click the Continue Button.

Now it shows your Task Number and Name and check whether the "insert the workflow constructor and workflow destructor" will be selected or not. If not means now you select that option.

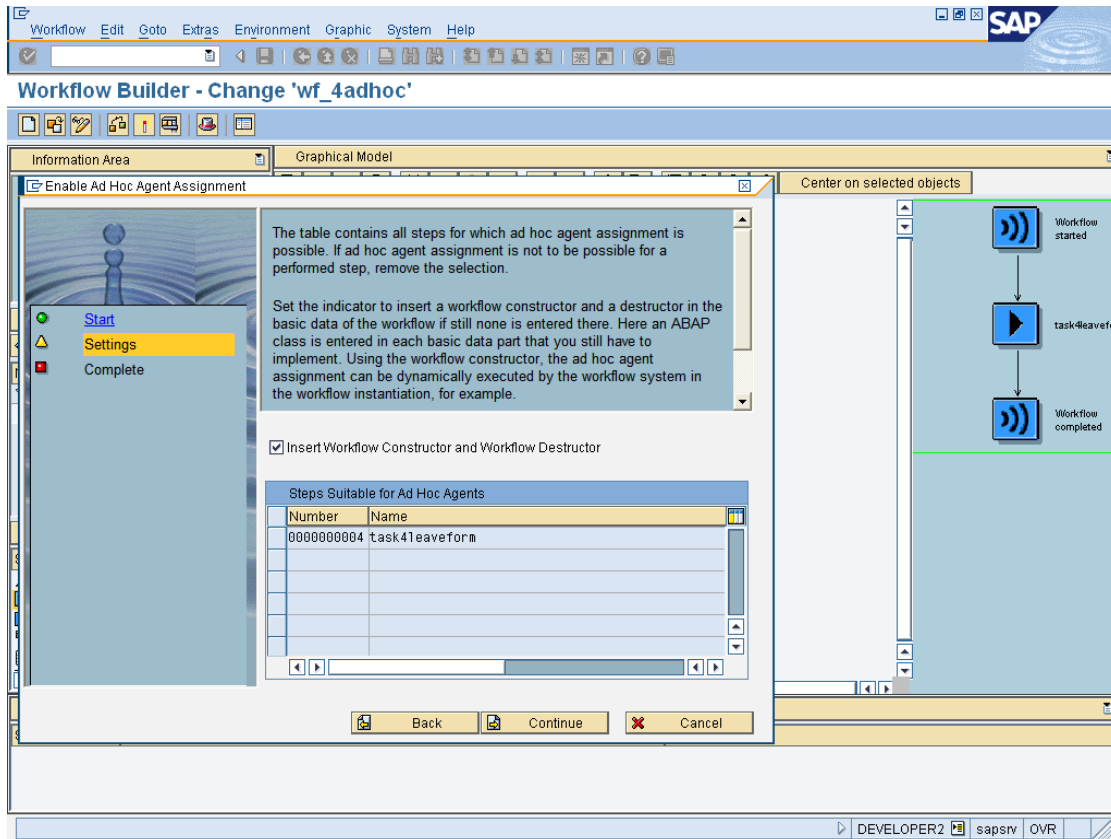

Click the Continue Button.

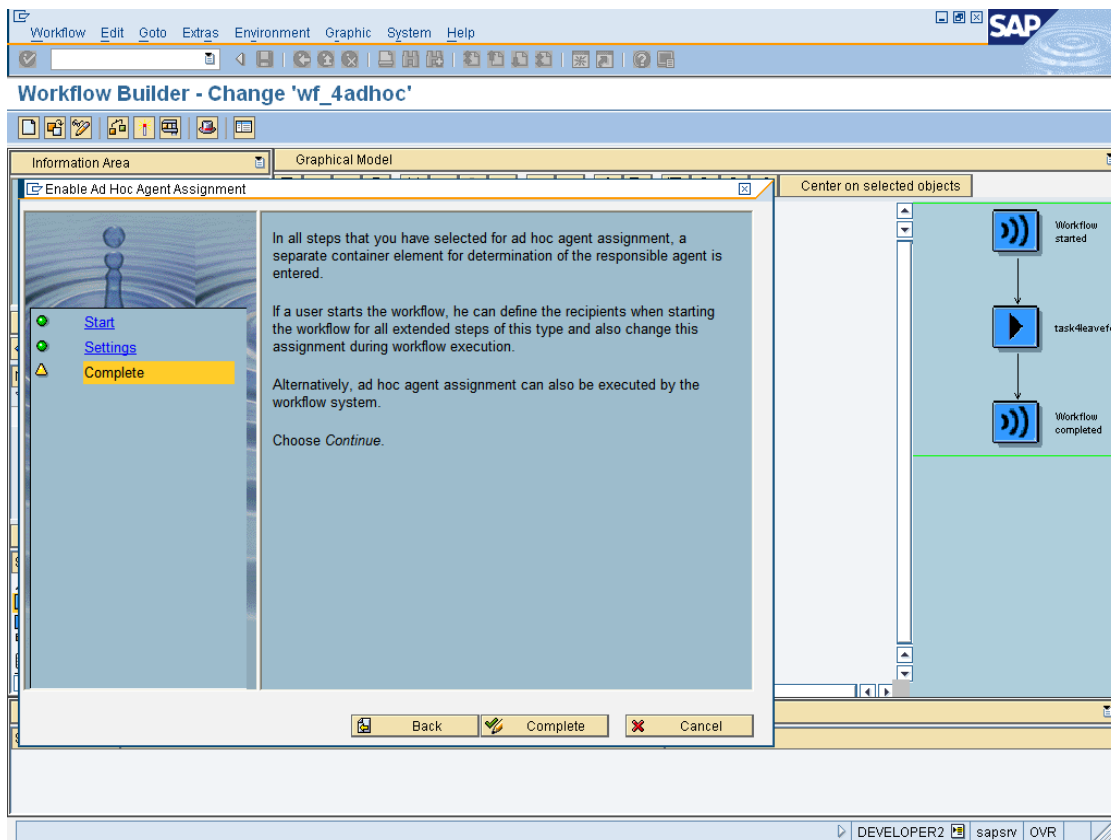

Now the wizard was completed click the Complete Button.

You check the task it will automatically filled the agent name as: &Agent_0001.Agents&

Now you can Save the Workflow and activate it.

Test the Workflow

Execute the Workflow.

Now its looks like the following figure.

Workflow	WS90000089	wf_4adhoc
Type	Workflow template	
Name	wf_4adhoc	
Validity	01.01.1900	To 31.12.9999

Below the details are tabs for Input Data, Ad Hoc Agents, DeadlineData, and Outcome. The "Test Data" section is active, showing a table with the following data:

Expression	M	Values
□ _WF_Initiator		USDEVELOPER2
□ _WF_Priority		5
▷ ⊗ _WF_Group_ID		< No Instance >
▷ ⊗ Agent_0001		< No Instance >

At the bottom of the interface, there is a status bar showing the user is DEVELOPER2, the system is sapsrv, and the mode is OVR.

You click the Ad_hoc Agent tab.

You enter the name of the user who wants to do this task . In my Example I entered Developer2. And then click the Check Agent Button. It automatically creates the random key for that user and it will be assigned to the Agent_001.

- Workflow: WS9000089 wf_4adhoc
- Type: Workflow template
- Name: wf_4adhoc
- Validity: 01.01.1900 To 31.12.9999

Below this, there are tabs for Input Data, Ad Hoc Agents, DeadlineData, and Outcome. The Ad Hoc Agents tab is active, showing a table with the following data:

Expression	M	Values
□ _WF_Initiator		USDEVELOPER2
□ _WF_Priority		5
▷ _WF_Group_ID		< No Instance >
▷ Agent_0001		AAGENT:C31695CF3D990F40B640DF5C1FC09FF3

At the bottom of the window, the status bar shows the user 'DEVELOPER2' and the role 'sapsrv OVR'.

Now again click the execute Button. Now the Leave Form will be waiting for the user to fill.

- Application Data:** Number: 4987, Status: New
- Personal Data:** Name: Developer2, Department: (empty), Personnel no.: (empty), Cost center: (empty)
- Absence Data:**

	By	to	Hours	Leave Type
Leave 1	24.10.2007	24.10.2007		R Vacation
Leave 2				R Vacation
Leave 3				R Vacation

Reason: (empty)
Contact at: (empty)
- Entry and Approval:** Date: 24.10.2007, Issuer: DEVELOPER2, Date: (empty), Approver: (empty)

At the bottom of the window, the status bar shows the user 'DEVELOPER2' and the role 'sapsrv OVR'.

Disclaimer and Liability Notice

This document may discuss sample coding or other information that does not include SAP official interfaces and therefore is not supported by SAP. Changes made based on this information are not supported and can be overwritten during an upgrade.

SAP will not be held liable for any damages caused by using or misusing the information, code or methods suggested in this document, and anyone using these methods does so at his/her own risk.

SAP offers no guarantees and assumes no responsibility or liability of any type with respect to the content of this technical article or code sample, including any liability resulting from incompatibility between the content within this document and the materials and services offered by SAP. You agree that you will not hold, or seek to hold, SAP responsible or liable with respect to the content of this document.