

How to Change the CTC Settings in NetWeaver 7.0

Roland Kramer
SAP Switzerland

Version: 03.10.2007

Pre Requisites for the usage of the CTC template

- **Please make sure that the correct Version of the CTC Template for BI-Java is used:**
 - ◆ SPS 09: LMTOOLS Patch 9.4
 - ◆ SPS 10: LMTOOLS Patch 10.1
 - ◆ SPS 11: LMTOOLS Patch 11.1
 - ◆ SPS 12: LMTOOLS Patch 12.2 (12.0 - new Version of CTC tools)
 - ◆ SPS 13: LMTOOLS Patch 13.x (13.0 - usage of HTTPS via CTC tools)
- **Check with the following Notes the correct Pre Requisites:**
 - ◆ Note 983156 - BI configuration w. Template Installer
 - ◆ Note 923359 - Collective Note: Configuration Wizard - Template Installer
 - ◆ Note 937697 - Usage of SAP NetWeaver BI Diagnostics & Support Desk Tool
 - ◆ Note 1026840 - List of corrections for SP09, 10, 11 NW04s CTC BI-Java
 - ◆ Note 1055581 - Recommendations for Support Package Stacks for BI 7.0
- **Check the latest Patches for your Support Package Stack:**
 - ◆ Note 1033243 - NetWeaver 2004s BI Java SPS 13 Patch Delivery Schedule
 - ◆ Note 1033242 - NetWeaver 2004s BI Java SPS 12 Patch Delivery Schedule
 - ◆ Note 1033241 - NetWeaver 2004s BI Java SPS 11 Patch Delivery Schedule
 - ◆ Note 1033180 - NetWeaver 2004s BI Java SPS 10 Patch Delivery Schedule

SAP J2EE Engine – Config Tool (offline)

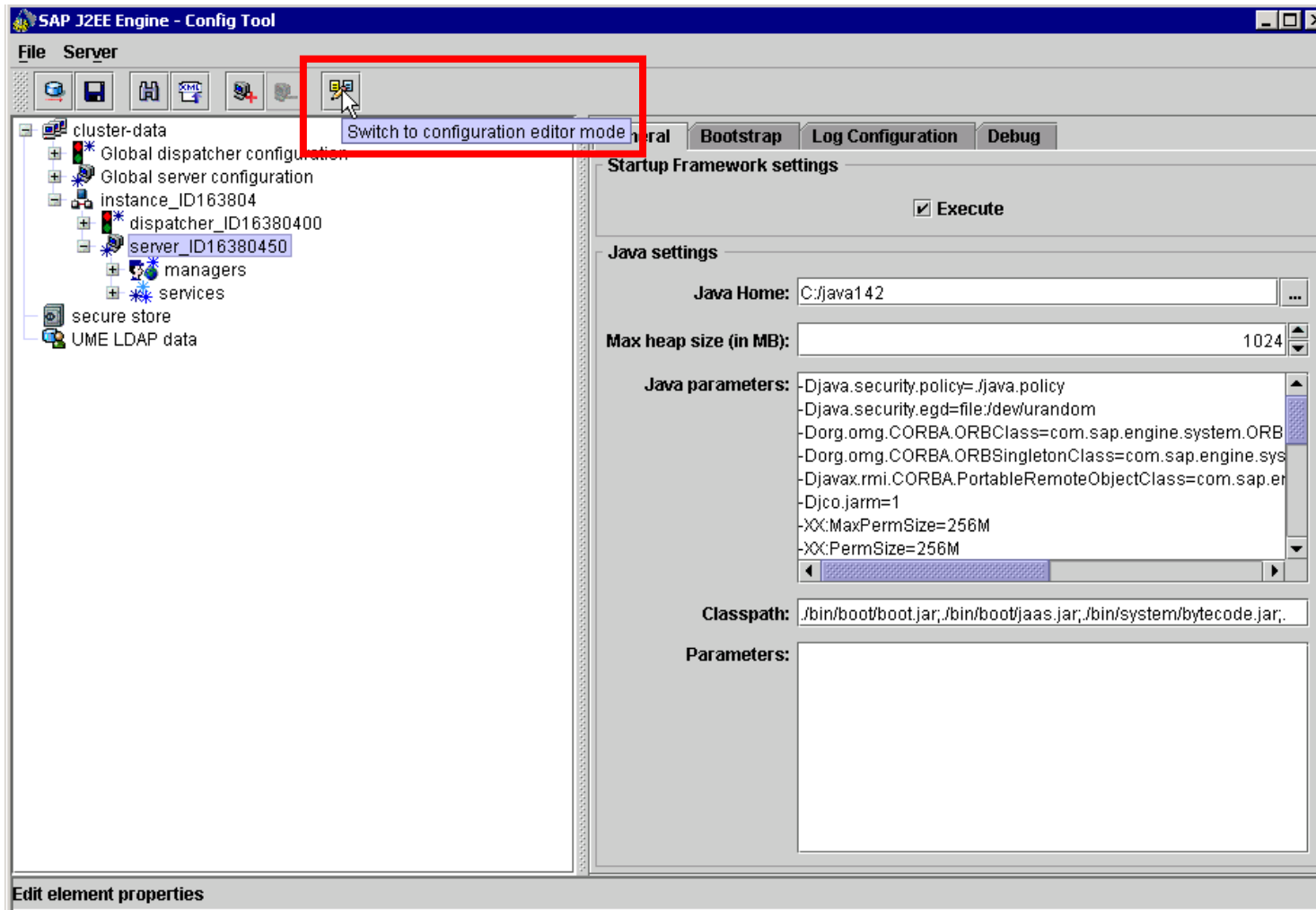

- `D:\usr\sap\<SID>\DVEBMGS<nr>\j2ee\configtool\configtool.bat`
- `/usr/sap/<SID>/DVEBMGS<nr>/j2ee/configtool/configtool.sh`

Change Backend Details here and save (flag custom)

The screenshot shows the SAP J2EE Engine - Config Tool interface. The main window displays a tree view of configuration categories on the left, with 'PropertySheet SystemProperties' selected. A 'Display configuration' dialog box is open in the foreground, showing a table of configuration parameters. The table has three columns: 'name', 'value', and 'custom'. The 'custom' column contains checkboxes. Several rows are highlighted with red boxes, indicating they are the focus of the configuration change.

name	value	custom
AMOUNT_MEMORY	3711	<input checked="" type="checkbox"/>
AVERAGE_CPU_SPEED	2000	<input checked="" type="checkbox"/>
BACKEND_CLIENT	001	<input type="checkbox"/>
BACKEND_HTTP_PORT	8001	<input type="checkbox"/>
BACKEND_SID	N4S	<input type="checkbox"/>
BACKEND_SYSNUMBER	01	<input type="checkbox"/>
BACKEND_SYSTEM	PWDF2142	<input type="checkbox"/>
CPU_COUNT	4	<input checked="" type="checkbox"/>
DDIC_PASSWORD	<secure content>	<input type="checkbox"/>
DISPATCHER_HEAP_SIZE	170	<input checked="" type="checkbox"/>
INSTANCE_ID	163804	<input checked="" type="checkbox"/>
J2EE_ADMIN	J2EE_ADMIN	<input type="checkbox"/>
J2EE_HTTP_PORT	50100	<input type="checkbox"/>
J2EE_PASSWORD	<secure content>	<input type="checkbox"/>
J2EE_SID	N4S	<input type="checkbox"/>
J2EE_SYSNUMBER	01	<input type="checkbox"/>
J2EE_SYSTEM	PWDF2142	<input type="checkbox"/>
MACHINE_TYPE	ntintel	<input checked="" type="checkbox"/>
NUMBER_SERVER_NODES	1	<input checked="" type="checkbox"/>
P4PORT	50104	<input type="checkbox"/>
SERVER_HEAP_SIZE	1024	<input checked="" type="checkbox"/>
SLD_ADMIN	SLDSDUSER	<input type="checkbox"/>
SLD_API	SLDAPIUSER	<input type="checkbox"/>
SLD_APIPASSWD	<secure content>	<input type="checkbox"/>
SLD_GWHOST	PWDF2142	<input type="checkbox"/>