

MDM Syndicator – Syndicating Data in Multiple Languages

Applies to:

SAP NetWeaver Master Data Management (MDM) SP3, SP4, SP5.

Summary

This article provides a step-by-step procedure in manually syndicate the records to a Remote System in Flat file format. The Source and Destination may be multi-lingual. The MDM Feature is split multilingual field by language or value.

Author: Srinivas Vemarthi

Company: SITA CORP (INDIA) PVT LTD

Created on: 22 April 2008

Author Bio

Srinivas Vemarthi is working in SITA CORP (INDIA) PVT LTD from more than 2 years. He is a member of MDM core competency team and has worked on multiple SAP MM and SAP WM projects.

Table of Contents

Business Scenario	3
Syndication Process Flow Overview	3
MDM Syndicator Steps	3
Snapshot of Syndicated Flat File	13
Related Content	14
Copyright	15

Business Scenario

Let's take an example: MDM repositories can store data in any number of languages. When syndicating a multilingual field, you can choose to syndicate in the current Syndicator language, a specific language other than the current language, or in all possible languages.

The multilingual values inside a multilingual field can be split into separate fields using the Split Multilingual Field By Language operation. Splitting a multilingual field by language creates a new field for each language defined in the repository. Mapping one of these split fields syndicates data in that field's specified language. The Split Multilingual Field By Value operation causes data in *all* languages of the source repository to be syndicated.

Once the Source fields and Destination fields are mapped, the MDM Syndicator adds data to the syndication file in one of two ways, depending upon the syndication format. 1. On Flat text syndications. 2. On XML syndications. Execute the Syndication action.

Syndication Process Flow Overview

1. Launch MDM Syndicator.
2. Set the Map properties.
3. Select Destination Properties.
4. Split Multilingual Field By Language/Value Operation.
5. Map Source items and Destination items.
6. Execute the Syndication action.

MDM Syndicator Steps

1. Launch the MDM Syndicator application from your Windows desktop. You should see:

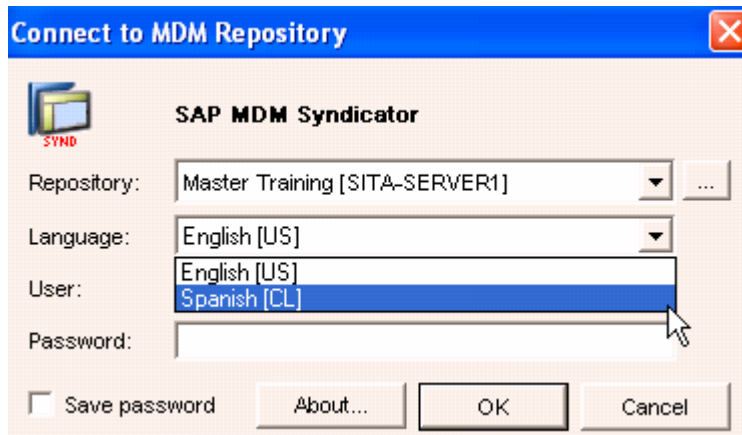

2. Choose Language Spanish [CL] and click on OK button, you should see:

- Search Parameters:** A tree view under 'Manufacturer' showing various manufacturers like Ansell Protective Products, Bacou-Dalloz Group, etc.
- Records:** A table with columns: Manufacturer, Name, Part Number, and Categoría. It shows two records:

Manufacturer	Name	Part Number	Categoría
AllenT	Chain Nose Pliers	25608	Pliers (units)
AllenT	69 Piece 3/8" Drive Basic Mechanic's ...	19613	Multi-Purpose Assortment
- Item Mapping:** A section with tabs for Map Properties, Destination Items, Custom Items, Merge Items, Search Selections, and Destination Preview. The 'Map Properties' tab is active, showing a table for mapping source items to destination items.

3. Press the Map Properties tab, you should see:

Item Mapping			Map Properties	Destination Items	Custom Items	Merge Items	Search Selections
Name	Reset	Value					
Remote System	<input type="checkbox"/>	MDM					
Format	<input type="checkbox"/>	Flat					
Root	<input type="checkbox"/>						
Namespace	<input type="checkbox"/>						
XML File Output	<input type="checkbox"/>	Multiple Files (One Record per File)					
Repeatable Record Name	<input type="checkbox"/>	<none>					
Include Item Names	<input checked="" type="checkbox"/>	<input checked="" type="checkbox"/>					
Item Format	<input checked="" type="checkbox"/>	Variable Width					
Item Delimiter	<input checked="" type="checkbox"/>	Tab					
Custom Delimiter	<input checked="" type="checkbox"/>						
Name/Value Separator	<input checked="" type="checkbox"/>	Tab					
Custom Separator	<input checked="" type="checkbox"/>						
Name/Value Terminator	<input checked="" type="checkbox"/>	Tab					
Custom Terminator	<input checked="" type="checkbox"/>						
Language Format	<input checked="" type="checkbox"/>	2-Letter Language Code					
Date Format	<input checked="" type="checkbox"/>	YYYYMMDD					
Numeric Decimal Symbol	<input checked="" type="checkbox"/>	.					
Numeric Thousand Separator	<input checked="" type="checkbox"/>	,					
Suppress Unchanged Records	<input checked="" type="checkbox"/>	<input type="checkbox"/>					
Suppress Records Without Key	<input checked="" type="checkbox"/>	<input type="checkbox"/>					
Output Remote Systems	<input checked="" type="checkbox"/>	MDM					
Filter Multi-valued Lookup Fields	<input checked="" type="checkbox"/>	<input type="checkbox"/>					
Filter Qualified Links	<input checked="" type="checkbox"/>	<input type="checkbox"/>					
Multilingual Fields	<input type="checkbox"/>	<none>					

4. Click on file in the Menu bar, and select Destination Properties:

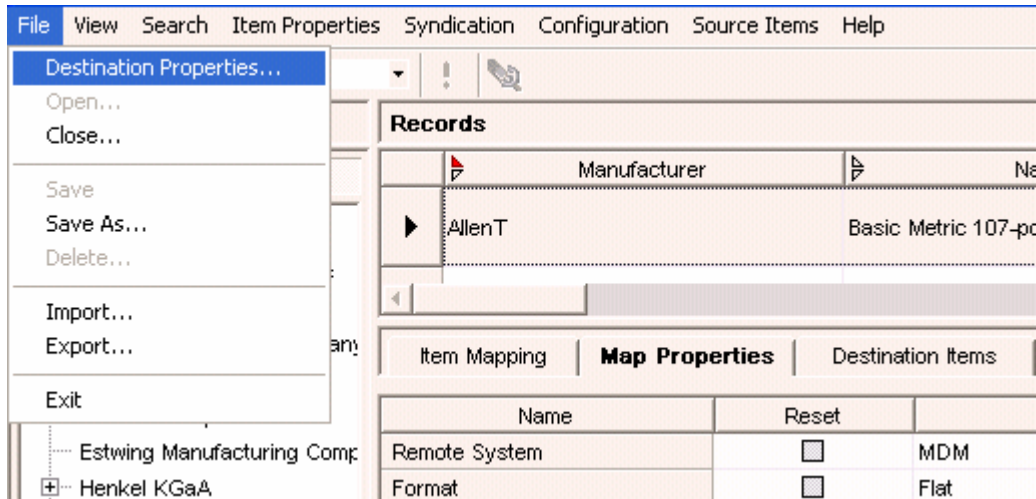

You should see:

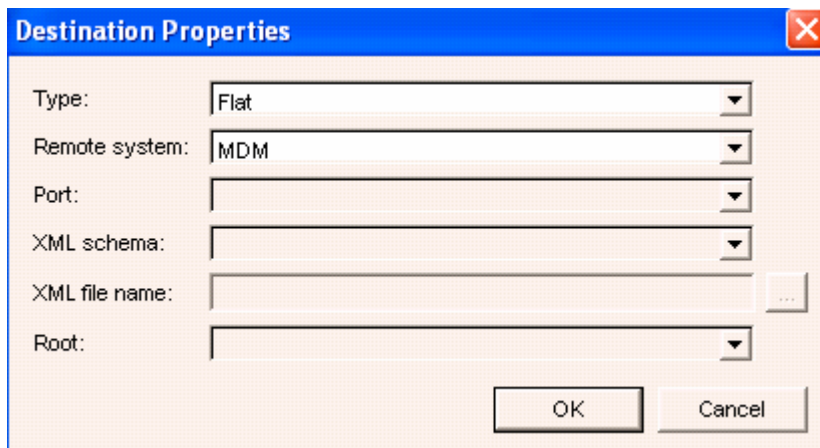

5. Select the Remote System as Remote System.

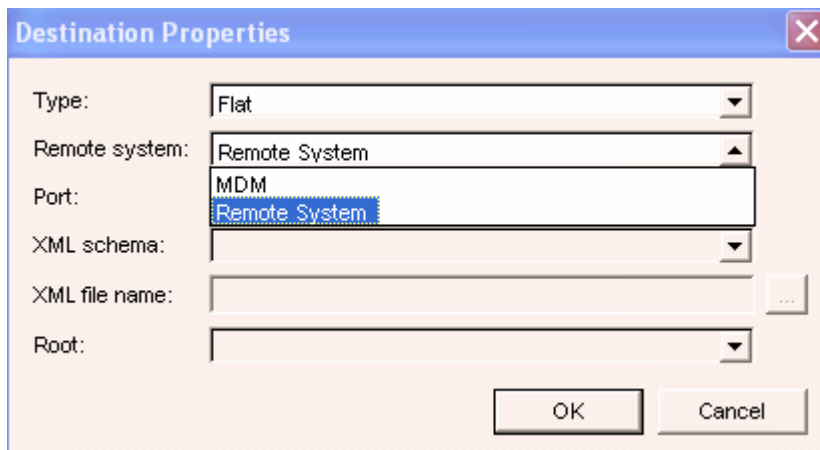

6. Click the **OK** button, you should see:

7. Click on **+** node (products) in source items, in the item mapping tab.

This screenshot is a closer view of the 'Item Mapping' section. The 'Source items' table is expanded to show a tree structure under the 'Products' node. The 'Destination items' table remains empty. The 'Map' and 'Unmap' buttons are still visible between the tables.

You should see:

8. Click on  node (Manufacturer, Name) in source items, in the item mapping tab, you should see:

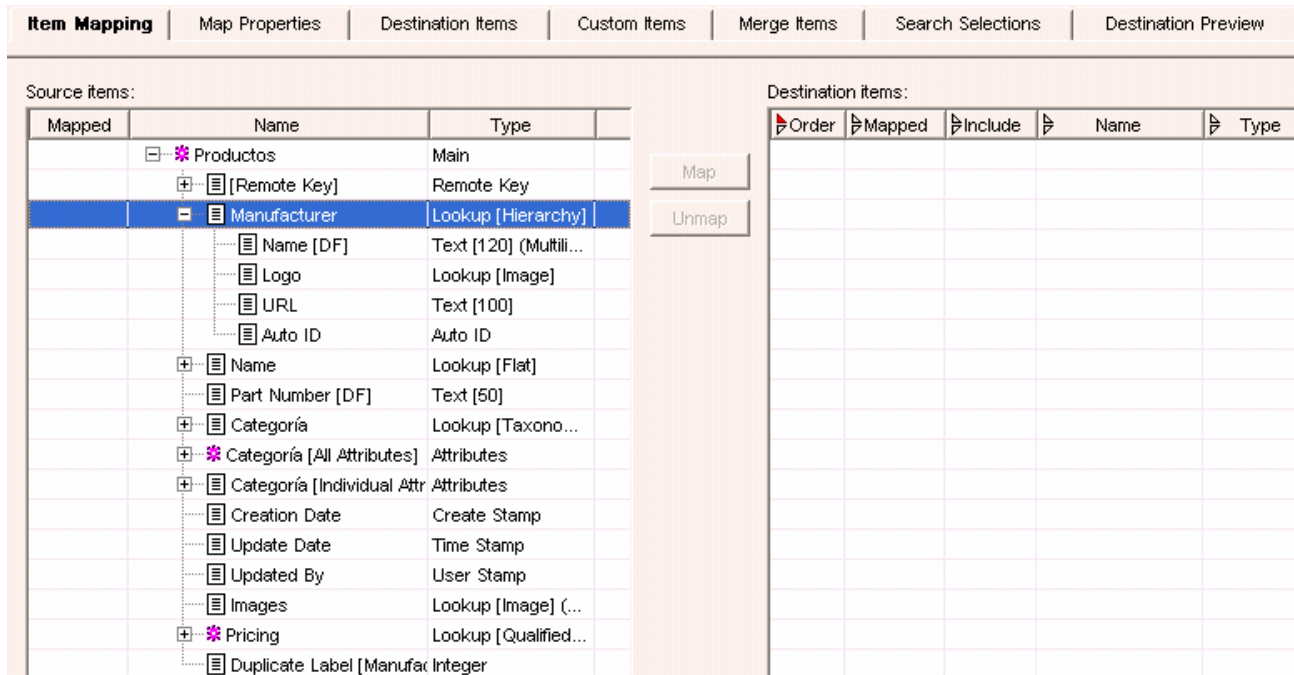

Mapped	Name	Type
	Productos	Main
	[Remote Key]	Remote Key
	Manufacturer	Lookup [Hierarchy]
	Name [DF]	Text [120] (Multilin...
	Logo	Lookup [Image]
	URL	Text [100]
	Auto ID	Auto ID
	Name	Lookup [Flat]
	Part Number [DF]	Text [50]
	Categoría	Lookup [Taxono...
	Categoría [All Attributes]	Attributes
	Categoría [Individual Attr	Attributes
	Creation Date	Create Stamp
	Update Date	Time Stamp
	Updated By	User Stamp
	Images	Lookup [Image] (...
	Pricing	Lookup [Qualified...
	Duplicate Label [Manufac	Integer

9. Select Name [DF] (Manufacturer), right click and from the context menu choose Split Multilingual Field – By value:

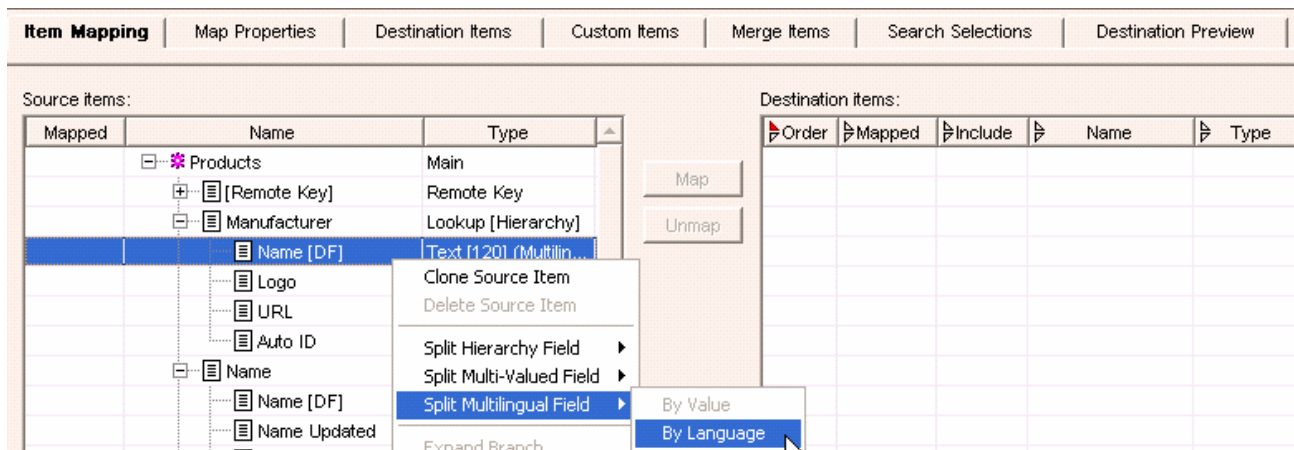

Mapped	Name	Type
	Productos	Main
	[Remote Key]	Remote Key
	Manufacturer	Lookup [Hierarchy]
	Name [DF]	Text [120] (Multilin...
	Logo	Lookup [Image]
	URL	Text [100]
	Auto ID	Auto ID
	Name	Lookup [Flat]
	Name [DF]	Text [120] (Multilin...
	Name Updated	Text [120] (Multilin...

You should see:

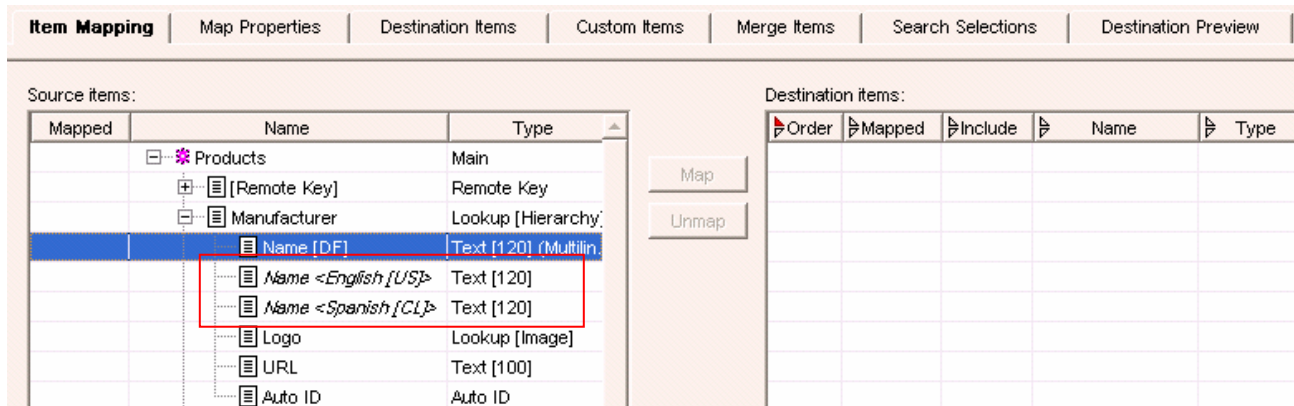

Mapped	Name	Type
	Productos	Main
	[Remote Key]	Remote Key
	Manufacturer	Lookup [Hierarchy]
	Name [DF]	Text [120] (Multilin...
	Name <English [US]>	Text [120]
	Name <Spanish [CL]>	Text [120]
	Logo	Lookup [Image]
	URL	Text [100]
	Auto ID	Auto ID

10. Select Name [DF] (Name), and repeat the Step 9, you should see:

11. Click on Destination items tab, you should see:

Name	Reset	Value
Name	<input type="checkbox"/>	[Default Destination Item]
Required	<input checked="" type="checkbox"/>	<input type="checkbox"/>
Repeatable XML Node	<input checked="" type="checkbox"/>	<input type="checkbox"/>
Static Text	<input checked="" type="checkbox"/>	
Default Text	<input checked="" type="checkbox"/>	
Hierarchy Style	<input checked="" type="checkbox"/>	Node Name Only
Path Delimiter	<input checked="" type="checkbox"/>	>
Prepend Field Name as Root of Path Names	<input checked="" type="checkbox"/>	<input type="checkbox"/>
Number of Levels in Pathname from Root	<input checked="" type="checkbox"/>	0
Number of Levels in Pathname from Leaf	<input checked="" type="checkbox"/>	0

12. In the Destination items right click, from the context menu select “Add Destination Item”.

- Add Destination Item
- Rename Destination Item
- Delete Destination Item
- Duplicate Destination Item
- Sort Ascending
- Sort Descending
- Detail View
- Expand Branch
- Expand Entire Branch
- Collapse Branch
- Select Entire Branch

You should see:

Item Mapping	Map Properties	Destination Items	Custom Items	Merge Items	Search Selections	Destination Preview
		Destination Items	Properties			
		[Default Destination Item]	Name	Inherit	Value	
		Nuevo elemento	Name	<input type="checkbox"/>	Nuevo elemento	
			Required	<input checked="" type="checkbox"/>	<input type="checkbox"/>	
			Repeatable XML Node	<input checked="" type="checkbox"/>	<input type="checkbox"/>	
			Static Text	<input checked="" type="checkbox"/>		
			Default Text	<input checked="" type="checkbox"/>		

13. For the newly created Destination item name it as “Manufacturer”, you should see:

Item Mapping	Map Properties	Destination Items	Custom Items	Merge Items	Search Selections	Destination Preview
		Destination Items	Properties			
		[Default Destination Item]	Name	Inherit	Value	
		Manufacturer	Name	<input type="checkbox"/>	Manufacturer	
			Required	<input checked="" type="checkbox"/>	<input type="checkbox"/>	
			Repeatable XML Node	<input checked="" type="checkbox"/>	<input type="checkbox"/>	
			Static Text	<input checked="" type="checkbox"/>		
			Default Text	<input checked="" type="checkbox"/>		
			Hierarchy Style	<input checked="" type="checkbox"/>	Node Name Only	
			Path Delimiter	<input checked="" type="checkbox"/>	>	

14. Now repeat steps 12 to 13 to add Destination items, as shown in the following table:

Destination Item

Name DF (Under node : Name)

Part Number

You should see:

Item Mapping	Map Properties	Destination Items	Custom Items	Merge Items	Search Selections	Destination Preview
		Destination Items	Properties			
		[Default Destination Item]	Name	Inherit	Value	
		Manufacturer	Name	<input type="checkbox"/>	Part Number	
		Name	Required	<input checked="" type="checkbox"/>	<input type="checkbox"/>	
		Part Number	Repeatable XML Node	<input checked="" type="checkbox"/>	<input type="checkbox"/>	
			Static Text	<input checked="" type="checkbox"/>		
			Default Text	<input checked="" type="checkbox"/>		

15. “Click on the Item Mapping tab. You should see:”

Item Mapping | Map Properties | Destination Items | Custom Items | Merge Items | Search Selections | Destination Preview

Source items:

Mapped	Name	Type
	Products	Main
	[Remote Key]	Remote Key
	Manufacturer	Lookup [Hierarchy]
	Name [DF]	Text [120] (Multil...
	Name <English [US]>	Text [120]
	Name <Spanish [CL]>	Text [120]
	Logo	Lookup [Image]
	URL	Text [100]
	Auto ID	Auto ID
	Name	Lookup [Flat]
	Name [DF]	Text [125] (Multil...
	Name <English [US]>	Text [125]
	Name <Spanish [CL]>	Text [125]
	Name Updated	Time Stamp
	Name Updated by	User Stamp
	Name Checked	Boolean
	Date Checked	Time Stamp
	Part Number [DF]	Text [50]

Destination items:

Order	Mapped	Include	Name	Type
[1]		<input type="checkbox"/>	Manufacturer	Text
[2]		<input type="checkbox"/>	Name	Text
[3]		<input type="checkbox"/>	Part Number	Text

Map
Unmap

16. After mapping Source fields to Destination fields, you should see:

Item Mapping | Map Properties | Destination Items | Custom Items | Merge Items | Search Selections | Destination Preview

Source items:

Mapped	Name	Type
	Productos	Main
	[Remote Key]	Remote Key
	Manufacturer	Lookup [Hierarcl
	Name [DF]	Text [120] (Multil
↖	Name <English [US]>	Text [120]
	Name <Spanish [CL]>	Text [120]
	Logo	Lookup [Image]
	URL	Text [100]
	Auto ID	Auto ID
	Name	Lookup [Flat]
↖	Nombre [DF]	Text [125] (Multil
	Nombre <English [US]>	Text [125]
	Nombre <Spanish [CL]>	Text [125]
	Name Updated	Time Stamp
	Name Updated by	User Stamp
	Name Checked	Boolean
	Date Checked	Time Stamp
↖	Part Number [DF]	Text [50]

Destination items:

Include	Name	Type	Source
<input checked="" type="checkbox"/>	Manufacturer	Text	Name <English [US]>
<input checked="" type="checkbox"/>	Name	Text	Nombre <English [US]>
<input checked="" type="checkbox"/>	Part Number	Text	Part Number [DF]

Map
Unmap

17. Click on the Search Selections Tab, you should see:

Item Mapping	Map Properties	Destination Items	Custom Items	Merge Items	Search Selections	Destination Preview
Manufacturer:	KD Tools®					
Name:	ALL					
InQuera Demo – Categories:	ALL					
Image Details:	ALL					
UNSPSC:	ALL					
Pricing:	ALL					

18. “Click on the Destination Preview Tab. You should see:”

Item Mapping	Map Properties	Destination Items	Custom Items	Merge Items	Search Selections	Destination Preview
Manufacturer	Name	Part Number				
KD Tools®	6" Curved Needle-Nose Pliers	45706				
KD Tools®	Combination Slip-Joint Pliers	45708				
KD Tools®	Linesman Pliers	45610				
KD Tools®	Long Nose Pliers	45607				
KD Tools®	Miniature Slip-Joint Pliers	45710				
KD Tools®	Duck Bill Pliers	45613				
KD Tools®	4-pc Snap Ring Pliers Kit	61061				
KD Tools®	Rib Lock Pliers	45712				

19. “Execute the syndication by pressing the  > icon as shown:”

File View Search Item Properties Syndication Configuration Source Items Help

Productos  

Search Parameters	Records												
<p>Manufacturer</p> <ul style="list-style-type: none"> [ALL] Ansell Protective Products Bacou-Dalloz Group Best Manufacturing Company Boss Holding, Inc. Danaher Corporation <ul style="list-style-type: none"> AllenT KD Tools® The Armstrong Tool Com Estwing Manufacturing Comp Henkel KGaA Illinois Tool Works, Inc. 	<table border="1"> <thead> <tr> <th>Manufacturer</th> <th>Name</th> <th>Part Number</th> <th>Categ</th> </tr> </thead> <tbody> <tr> <td>KD Tools®</td> <td>6" Curved Needle-Nose Pliers</td> <td>45706</td> <td>Pliers (units)</td> </tr> <tr> <td>KD Tools®</td> <td>Combination Slip-Joint Pliers</td> <td>45708</td> <td>Pliers (units)</td> </tr> </tbody> </table>	Manufacturer	Name	Part Number	Categ	KD Tools®	6" Curved Needle-Nose Pliers	45706	Pliers (units)	KD Tools®	Combination Slip-Joint Pliers	45708	Pliers (units)
Manufacturer	Name	Part Number	Categ										
KD Tools®	6" Curved Needle-Nose Pliers	45706	Pliers (units)										
KD Tools®	Combination Slip-Joint Pliers	45708	Pliers (units)										

Item Mapping	Map Properties	Destination Items	Custom Items	Merge Items	Search Selections	Destination Preview
Manufacturer	Name	Part Number				
KD Tools®	6" Curved Needle-Nose Pliers	45706				
KD Tools®	Combination Slip-Joint Pliers	45708				
KD Tools®	Linesman Pliers	45610				
KD Tools®	Long Nose Pliers	45607				
KD Tools®	Miniature Slip-Joint Pliers	45710				
KD Tools®	Duck Bill Pliers	45613				

You should see:

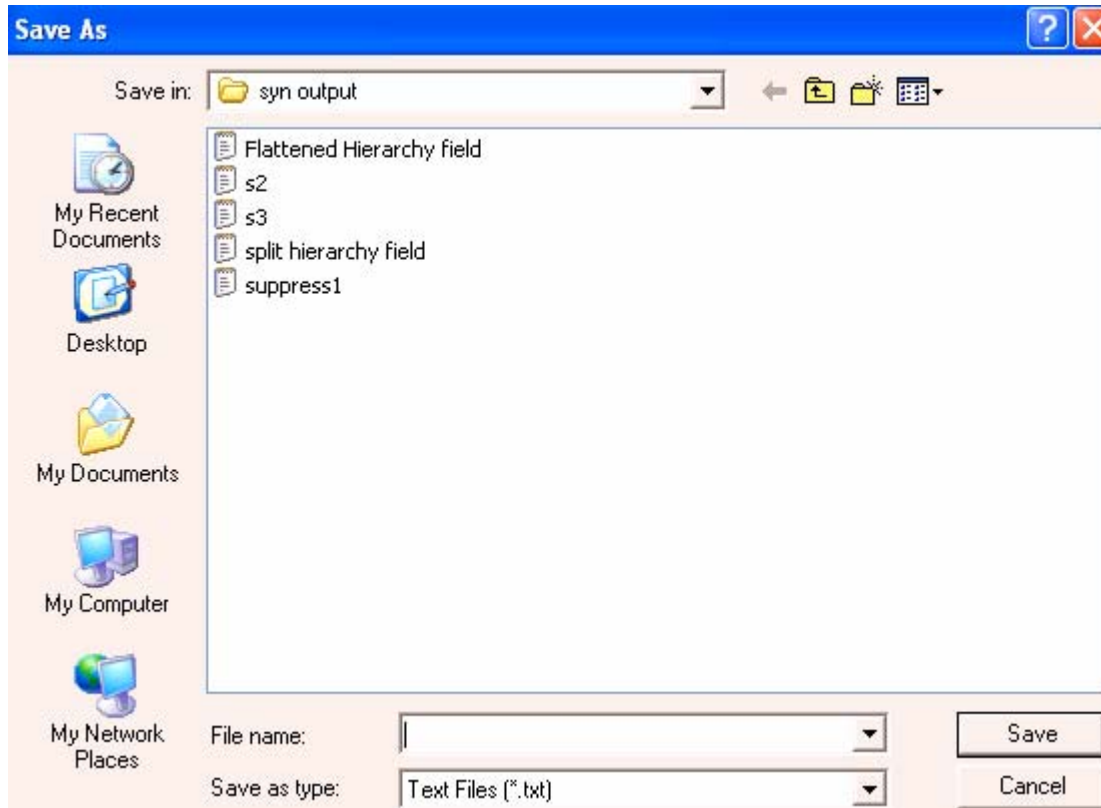

20. "Enter the Syndication Output filename. For example:"

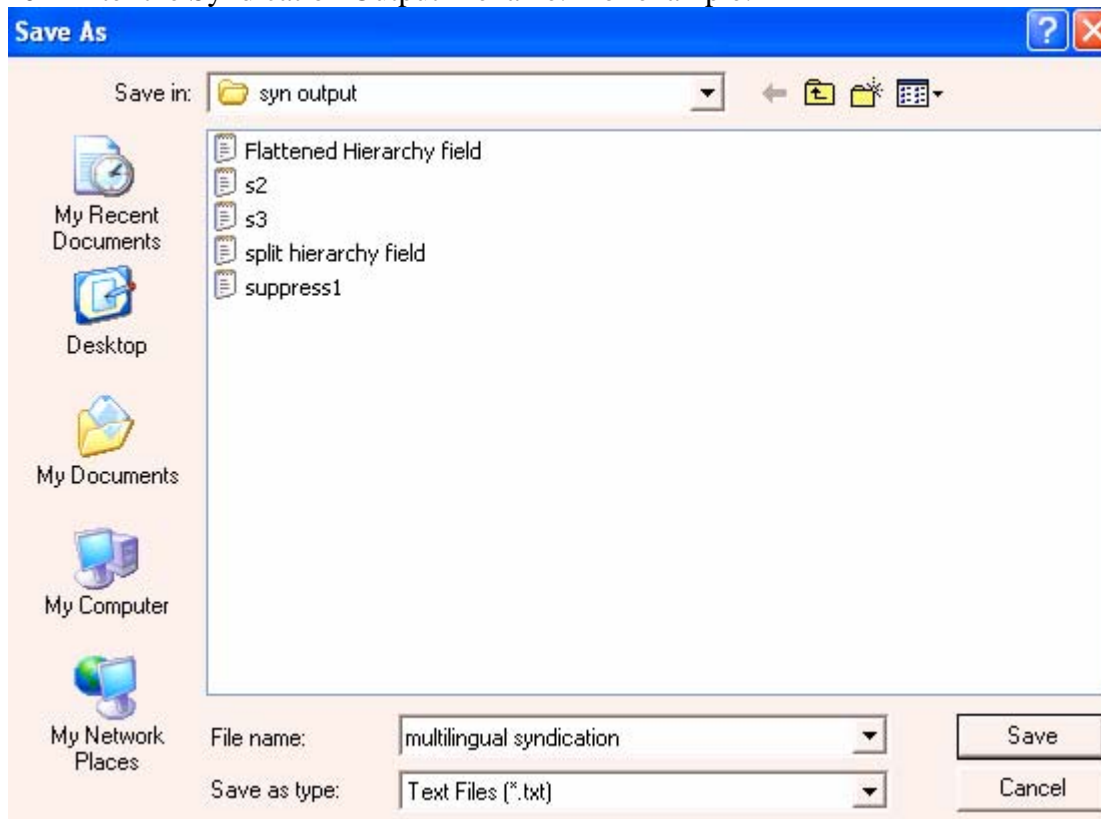

21. Click on Save Button. You should see:

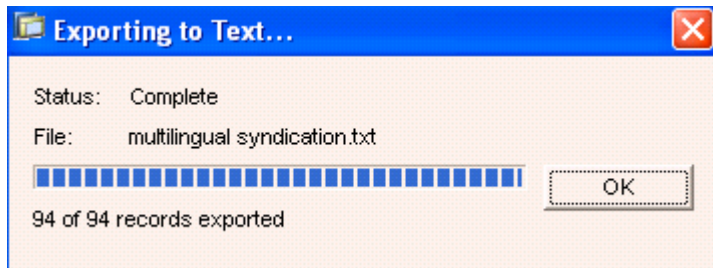

You have syndicated the Products data into Flat file successfully.

Snapshot of Syndicated Flat File

File	Edit	Format	View	Help
Manufacturer	Name	Part Number		
KD Tools®	6" Curved Needle-Nose Pliers	45706		
KD Tools®	Combination Slip-Joint Pliers	45708		
KD Tools®	Linesman Pliers	45610		
KD Tools®	Long Nose Pliers	45607		
KD Tools®	Miniature Slip-Joint Pliers	45710		
KD Tools®	Duck Bill Pliers	45613		
KD Tools®	4-pc Snap Ring Pliers Kit	61061		
KD Tools®	Rib Lock Pliers	45712		
KD Tools®	Heavy Duty Interchangeable Points Set	457		
KD Tools®	Long Nose Pliers	45704		
KD Tools®	Fixed Tip Snap Ring Pliers	3485		
KD Tools®	Mini Snap Ring Pliers	3451		
KD Tools®	Fixed Tip Snap Ring Pliers	3483		
KD Tools®	Fixed Tip Snap Ring Pliers	3493		
KD Tools®	Fixed Tip Snap Ring Pliers	3491		
KD Tools®	Mini Hose Clamp Pliers	3443		
KD Tools®	Fixed Tip Snap Ring Pliers	3489		
KD Tools®	Fixed Tip Snap Ring Pliers	3487		

Related Content

http://help.sap.com/saphelp_mdm550/helpdata/en/ff/37e4c6857449388ddb6c77f160ac4f/frameset.htm

Copyright

© 2008 SAP AG. All rights reserved.

No part of this publication may be reproduced or transmitted in any form or for any purpose without the express permission of SAP AG. The information contained herein may be changed without prior notice.

Some software products marketed by SAP AG and its distributors contain proprietary software components of other software vendors.

Microsoft, Windows, Outlook, and PowerPoint are registered trademarks of Microsoft Corporation.

IBM, DB2, DB2 Universal Database, OS/2, Parallel Sysplex, MVS/ESA, AIX, S/390, AS/400, OS/390, OS/400, iSeries, pSeries, xSeries, zSeries, System i, System i5, System p, System p5, System x, System z, System z9, z/OS, AFP, Intelligent Miner, WebSphere, Netfinity, Tivoli, Informix, i5/OS, POWER, POWER5, POWER5+, OpenPower and PowerPC are trademarks or registered trademarks of IBM Corporation.

Adobe, the Adobe logo, Acrobat, PostScript, and Reader are either trademarks or registered trademarks of Adobe Systems Incorporated in the United States and/or other countries.

Oracle is a registered trademark of Oracle Corporation.

UNIX, X/Open, OSF/1, and Motif are registered trademarks of the Open Group.

Citrix, ICA, Program Neighborhood, MetaFrame, WinFrame, VideoFrame, and MultiWin are trademarks or registered trademarks of Citrix Systems, Inc.

HTML, XML, XHTML and W3C are trademarks or registered trademarks of W3C®, World Wide Web Consortium, Massachusetts Institute of Technology.

Java is a registered trademark of Sun Microsystems, Inc.

JavaScript is a registered trademark of Sun Microsystems, Inc., used under license for technology invented and implemented by Netscape.

MaxDB is a trademark of MySQL AB, Sweden.

SAP, R/3, mySAP, mySAP.com, xApps, xApp, SAP NetWeaver, and other SAP products and services mentioned herein as well as their respective logos are trademarks or registered trademarks of SAP AG in Germany and in several other countries all over the world. All other product and service names mentioned are the trademarks of their respective companies. Data contained in this document serves informational purposes only. National product specifications may vary.

These materials are subject to change without notice. These materials are provided by SAP AG and its affiliated companies ("SAP Group") for informational purposes only, without representation or warranty of any kind, and SAP Group shall not be liable for errors or omissions with respect to the materials. The only warranties for SAP Group products and services are those that are set forth in the express warranty statements accompanying such products and services, if any. Nothing herein should be construed as constituting an additional warranty.

These materials are provided "as is" without a warranty of any kind, either express or implied, including but not limited to, the implied warranties of merchantability, fitness for a particular purpose, or non-infringement.

SAP shall not be liable for damages of any kind including without limitation direct, special, indirect, or consequential damages that may result from the use of these materials.

SAP does not warrant the accuracy or completeness of the information, text, graphics, links or other items contained within these materials. SAP has no control over the information that you may access through the use of hot links contained in these materials and does not endorse your use of third party web pages nor provide any warranty whatsoever relating to third party web pages.

Any software coding and/or code lines/strings ("Code") included in this documentation are only examples and are not intended to be used in a productive system environment. The Code is only intended better explain and visualize the syntax and phrasing rules of certain coding. SAP does not warrant the correctness and completeness of the Code given herein, and SAP shall not be liable for errors or damages caused by the usage of the Code, except if such damages were caused by SAP intentionally or grossly negligent.