

SAP NetWeaver Mobile PDA Clients

(Installation and Registration)

Mobile Platform(IND)
January 2011

(Sujith Prathap)

Agenda

1. Overview
2. Required Files
3. Installation
4. Creation of a logical device
5. Device Registration

A high level view of what happens:

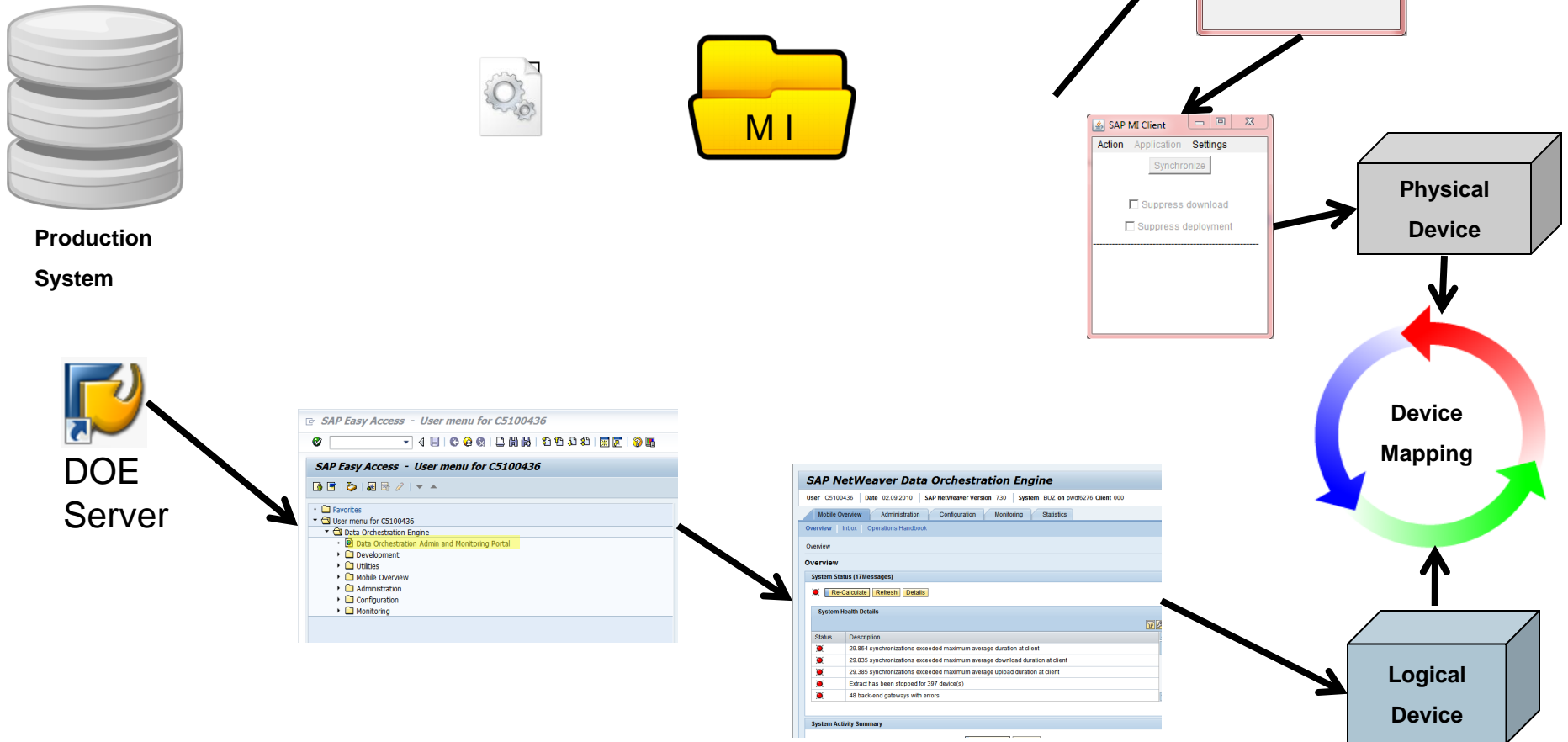

1) Extract the files given below onto your PDA.

In case of AWT

- a) mindb.CAB
- b) pda_awt_container.CAB
- c) pda_runtime_wince.CAB

In case of JSP

- a) mindb.CAB
- b) pda_jsp_container.CAB
- c) pda_runtime_wince.CAB

In case of OCA

- a) mindb.CAB
- b) pda_eswt_container.CAB
- c) pda_runtime_wince.CAB

In case of a simulator take the zip versions of the above files.

Launching of the PDA simulator client involves the starting of a batch file called startup.bat.

- 1) Open the MI directory created before.
- 2) Navigate to the folder called bin.
- 3) Open the file called startserver.lnk(in case of OCA starting from NetWeaverMobile.exe is also possible)
- 4) A Logon Screen appears.

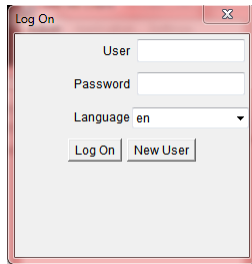

AWT login page

- 5) Click on the button new user.
- 6) A form appears for creating a new local user.
- 7) Enter the username and password and click create.
- 8) A new local user is created.

Creation of a logical device.

- 1) Use SAP Logon to login to the DOE Server.
- 2) Expand the Data Orchestration Engine on the startup screen.

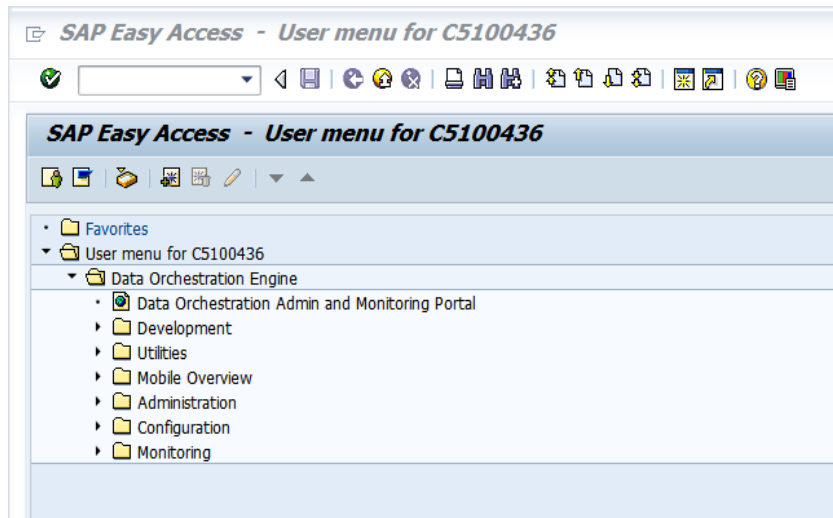

- 3) Click on the Data Orchestration and Admin Monitoring portal.

4) A new webpage opens with Mobile Overview tab selected by default.

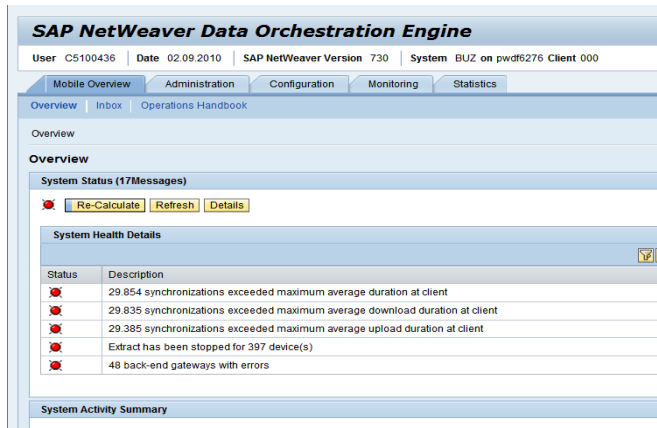

Status	Description
✖	29.854 synchronizations exceeded maximum average duration at client
✖	29.835 synchronizations exceeded maximum average download duration at client
✖	29.385 synchronizations exceeded maximum average upload duration at client
✖	Extract has been stopped for 397 device(s)
✖	48 back-end gateways with errors

5) Select Manage Devices in the group box Common Administration Tasks.

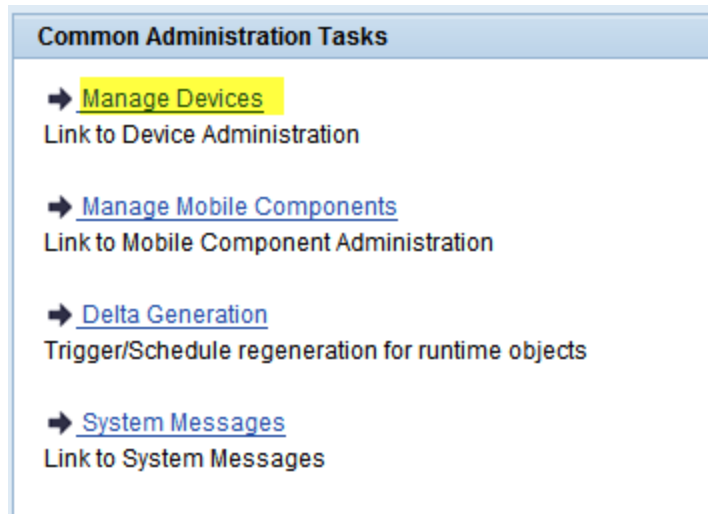

- ➔ **Manage Devices**
Link to Device Administration
- ➔ [Manage Mobile Components](#)
Link to Mobile Component Administration
- ➔ [Delta Generation](#)
Trigger/Schedule regeneration for runtime objects
- ➔ [System Messages](#)
Link to System Messages

6) The Device Administration page comes up. Select the tab Create Device.

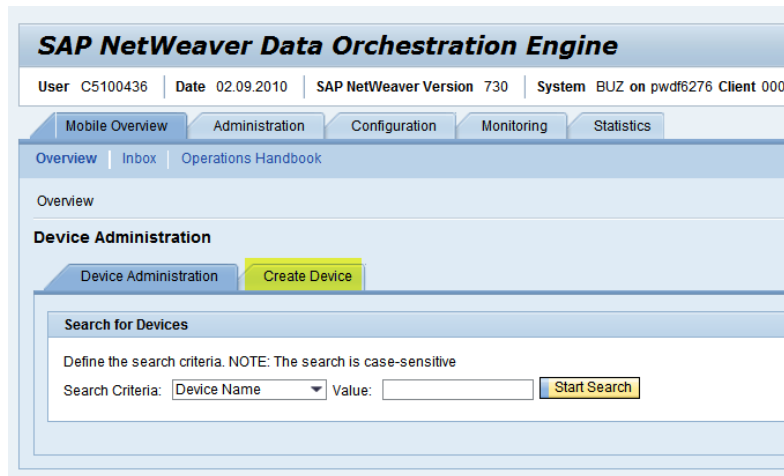

7) Provide a value for the Device Name, which is the name of the logical device you want to create.

Change the Device_TYPE to PDA.

8) Click Save.

10) A message appears informing you that the device has been created successfully.

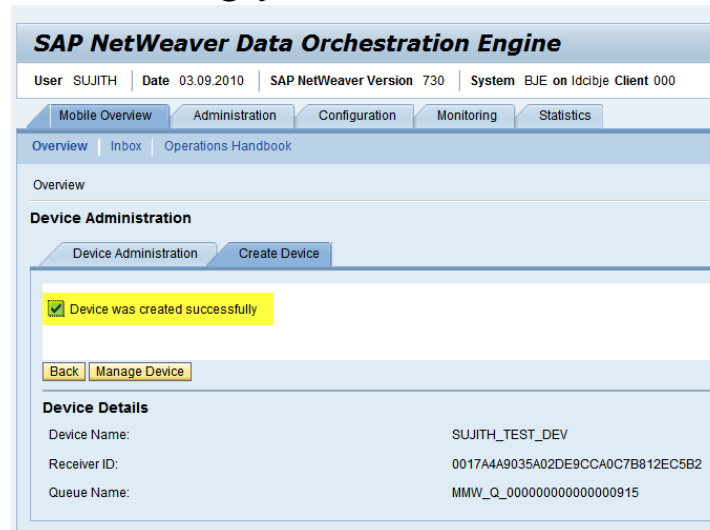

11) Click on the button **Manage Device**.

12) The device management page of the device we created opens up.

13) Click on the button called **Enable**. This enables the device on the DOE system.

14) The logical device has been created.

This section deals with registration of the device on the DOE and the mapping of the logical and physical devices.

- 1) Navigate to the **MI** folder.
- 2) Open the **bin** directory.
- 3) Launch the client
- 4) A logon screen is launched (for JSP and AWT),.

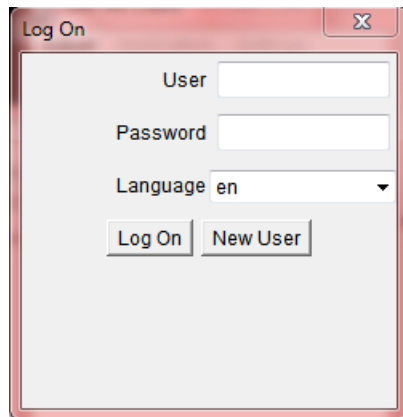

5) a. Click on the button **New User** (in case of AWT and JSP). In the screen that appears provide the user name and password and click on the button **Create and Logon**. This creates a local user on the machine.

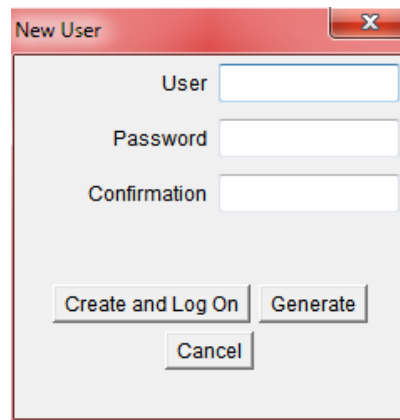

b. For OCA the screen is for creating a new user is launched on first start. Enter details and click **Create User**.

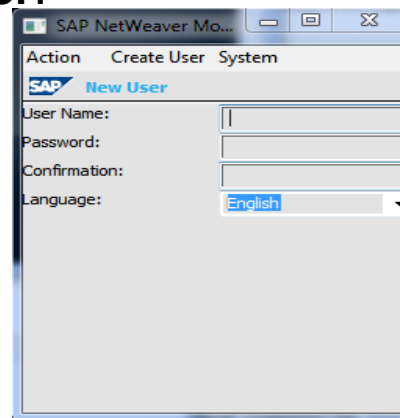

- 6) The user is now logged in to the client.
- 7) Click on **Settings** in the Menubar(System ->Manage Devices for OCA) and select **Connection Settings**.
- 8) In the page that appears fill in the details of the system you want to connect to and click **Ok** (select **Save** from memubar, in case of OCA).
- 9) Click on the **Synchronize** button. (System -> Sync incase of OCA)
- 10) Provide the Password which was used for the DOE logon.
- 11) The sync fails stating that the device details have not been entered.
- 12) Click on Action -> Info Page. (System->Settings->Connection Settings in case of OCA).
- 13) In the page opens provide details of the logical device we create on the DOE.

Click **Ok**.(**Save** in case of OCA)
- 14) Perform the Sync again.
- 15) The synchronization is successful. This completes the mapping of the logical and physical device

16) Successful synchronization of the device cause the status of the device to change to registered.

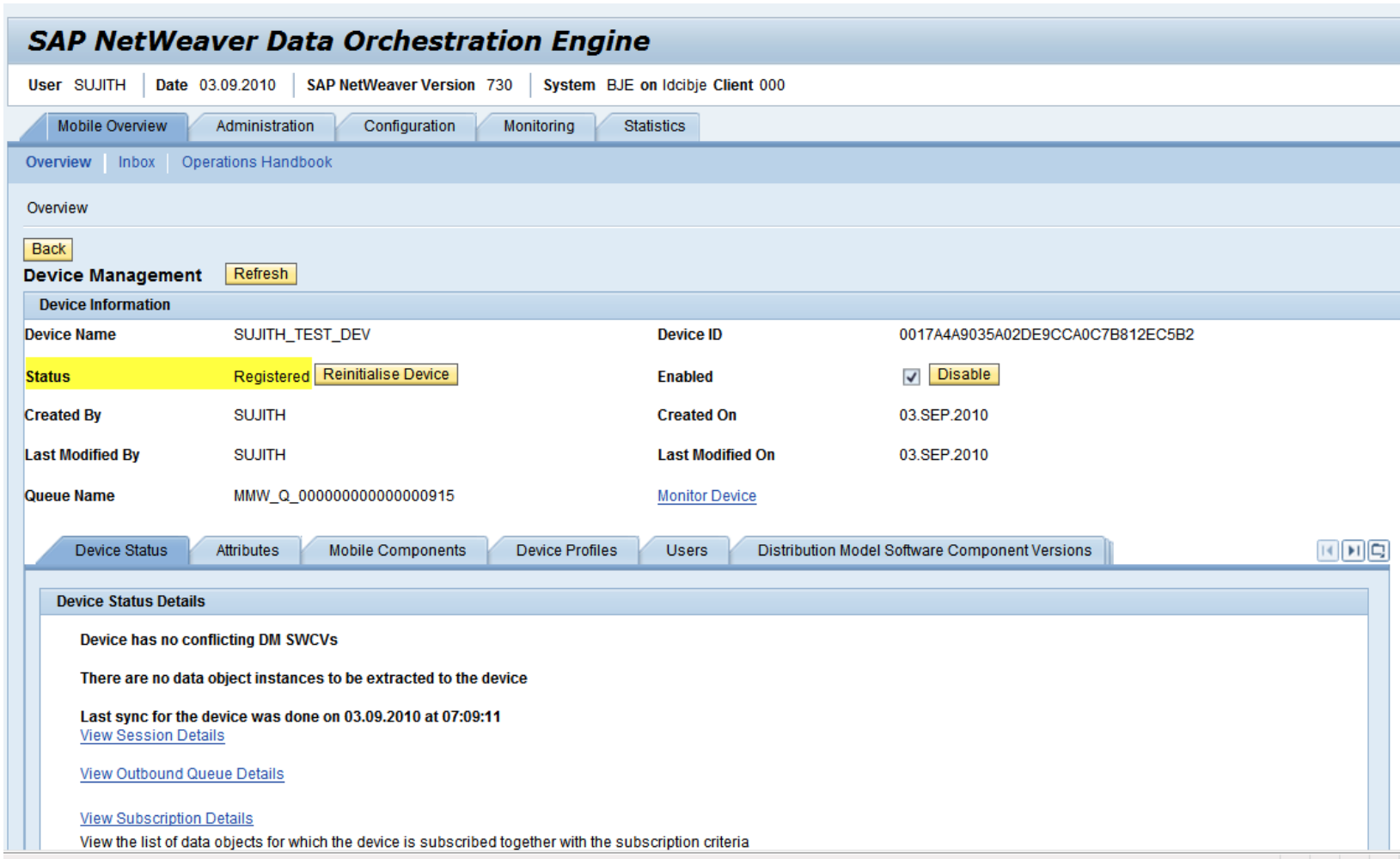

SAP NetWeaver Data Orchestration Engine

User SUJITH | Date 03.09.2010 | SAP NetWeaver Version 730 | System BJE on Idcibje Client 000

Mobile Overview | Administration | Configuration | Monitoring | Statistics

Overview | Inbox | Operations Handbook

Overview

[Back](#) [Refresh](#)

Device Management

Device Information

Device Name	SUJITH_TEST_DEV	Device ID	0017A4A9035A02DE9CCA0C7B812EC5B2
Status	Registered Reinitialise Device	Enabled	<input checked="" type="checkbox"/> Disable
Created By	SUJITH	Created On	03.SEP.2010
Last Modified By	SUJITH	Last Modified On	03.SEP.2010
Queue Name	MMW_Q_000000000000000915	Monitor Device	

Device Status | Attributes | Mobile Components | Device Profiles | Users | Distribution Model Software Component Versions

Device Status Details

Device has no conflicting DM SWCVs

There are no data object instances to be extracted to the device

Last sync for the device was done on 03.09.2010 at 07:09:11
[View Session Details](#)

[View Outbound Queue Details](#)

[View Subscription Details](#)

View the list of data objects for which the device is subscribed together with the subscription criteria

Thank you!

Copyright

© Copyright 2011 SAP AG. All rights reserved.

No part of this publication may be reproduced or transmitted in any form or for any purpose without the express permission of SAP AG. The information contained herein may be changed without prior notice.

Some software products marketed by SAP AG and its distributors contain proprietary software components of other software vendors.

Microsoft, Windows, Excel, Outlook, and PowerPoint are registered trademarks of Microsoft Corporation.

IBM, DB2, DB2 Universal Database, System i, System i5, System p, System p5, System x, System z, System z10, System z9, z10, z9, iSeries, pSeries, xSeries, zSeries, eServer, z/VM, z/OS, i5/OS, S/390, OS/390, OS/400, AS/400, S/390 Parallel Enterprise Server, PowerVM, Power Architecture, POWER6+, POWER6, POWER5+, POWER5, POWER, OpenPower, PowerPC, BatchPipes, BladeCenter, System Storage, GPFS, HACMP, RETAIN, DB2 Connect, RACF, Redbooks, OS/2, Parallel Sysplex, MVS/ESA, AIX, Intelligent Miner, WebSphere, Netfinity, Tivoli and Informix are trademarks or registered trademarks of IBM Corporation.

Linux is the registered trademark of Linus Torvalds in the U.S. and other countries.

Adobe, the Adobe logo, Acrobat, PostScript, and Reader are either trademarks or registered trademarks of Adobe Systems Incorporated in the United States and/or other countries.

Oracle is a registered trademark of Oracle Corporation.

UNIX, X/Open, OSF/1, and Motif are registered trademarks of the Open Group.

Citrix, ICA, Program Neighborhood, MetaFrame, WinFrame, VideoFrame, and MultiWin are trademarks or registered trademarks of Citrix Systems, Inc.

HTML, XML, XHTML and W3C are trademarks or registered trademarks of W3C®, World Wide Web Consortium, Massachusetts Institute of Technology.

Java is a registered trademark of Sun Microsystems, Inc.

JavaScript is a registered trademark of Sun Microsystems, Inc., used under license for technology invented and implemented by Netscape.

SAP, R/3, SAP NetWeaver, Duet, PartnerEdge, ByDesign, SAP Business ByDesign, and other SAP products and services mentioned herein as well as their respective logos are trademarks or registered trademarks of SAP AG in Germany and other countries.