

MDM Syndicator – Merging Fields from External Tables

Applies to:

SAP NetWeaver Master Data Management (MDM) SP3, SP4, SP5.

Summary

This article provides a step-by-step procedure in manually syndicate the records (merge fields from external table into the current repository table, to create virtual extended Source records) to a Remote System in Flat file format.

Author: Srinivas Vemarthi

Company: SITA CORP (INDIA) PVT LTD

Created on: 19 March 2008

Author Bio

Srinivas Vemarthi is working in SITA CORP (INDIA) PVT LTD from more than 2 years. He is a member of MDM core competency team and has worked on multiple SAP MM and SAP WM projects.

Table of Contents

- Business Scenario3
- Syndication Process Flow Overview3
 - MDM Syndicator Steps4
- Snapshot of Syndicated Flat File18
- Snapshot of External Flat File18
- Related Content19
- Disclaimer and Liability Notice20

Business Scenario

Let's take an example, the source data to be syndicated may not all belong to a table in the connected MDM Repository. In this case, there must be a way to first join tables together and then merge fields from the external table, to create virtual extended source records (containing both current table fields and external table fields) for syndication.

The Merge Item feature of the MDM Syndicator enables fields from tables outside of the connected MDM repository to be added as source items for syndication, eliminating the need for additional, repetitive work in order to export data from external tables. Once source fields and destination fields are mapped, the MDM Syndicator adds data to the syndication file in one of two ways, depending upon the syndication format.

1. On Flat text syndications.
2. On XML syndications.

To achieve this, first launch MDM syndicator, set the Map properties and then select the destination properties. Add Merge items, Destination items and Map the source items to destination items and Execute the Syndication action.

Syndication Process Flow Overview

1. Launch MDM Syndicator.
2. Set the Map properties.
3. Select Destination Properties.
4. Add Merge Items
5. Add Destination Items.
6. Map Source items and Destination items.
7. Execute the Syndication action.

MDM Syndicator Steps

1. Launch the MDM Syndicator application from your Windows desktop. You should see:

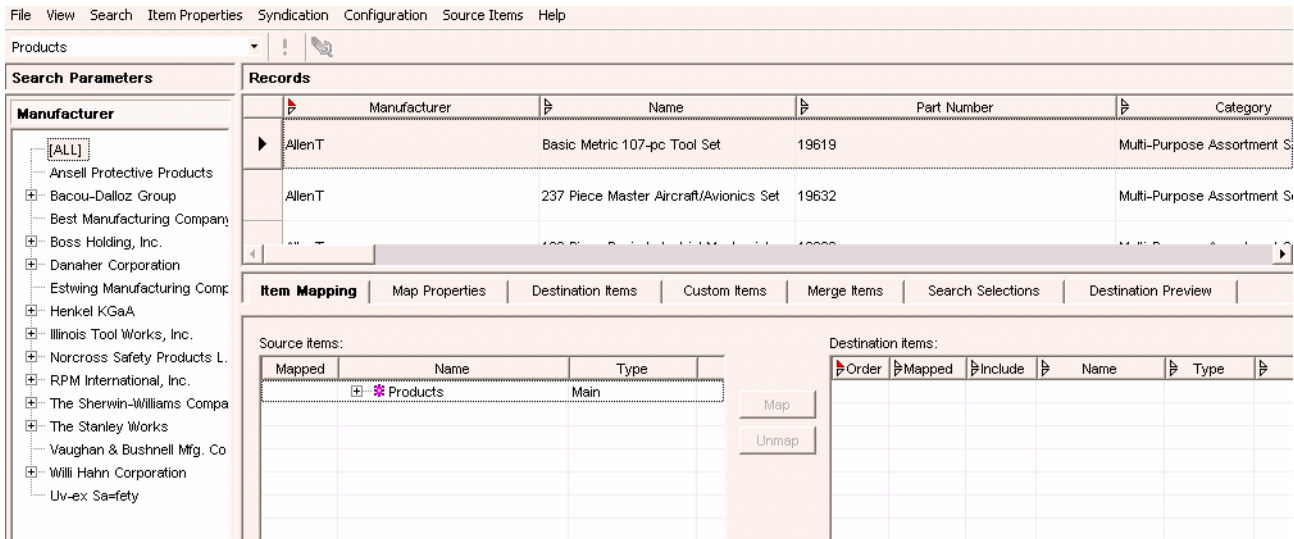

2. Press the Map Properties tab, you should see:

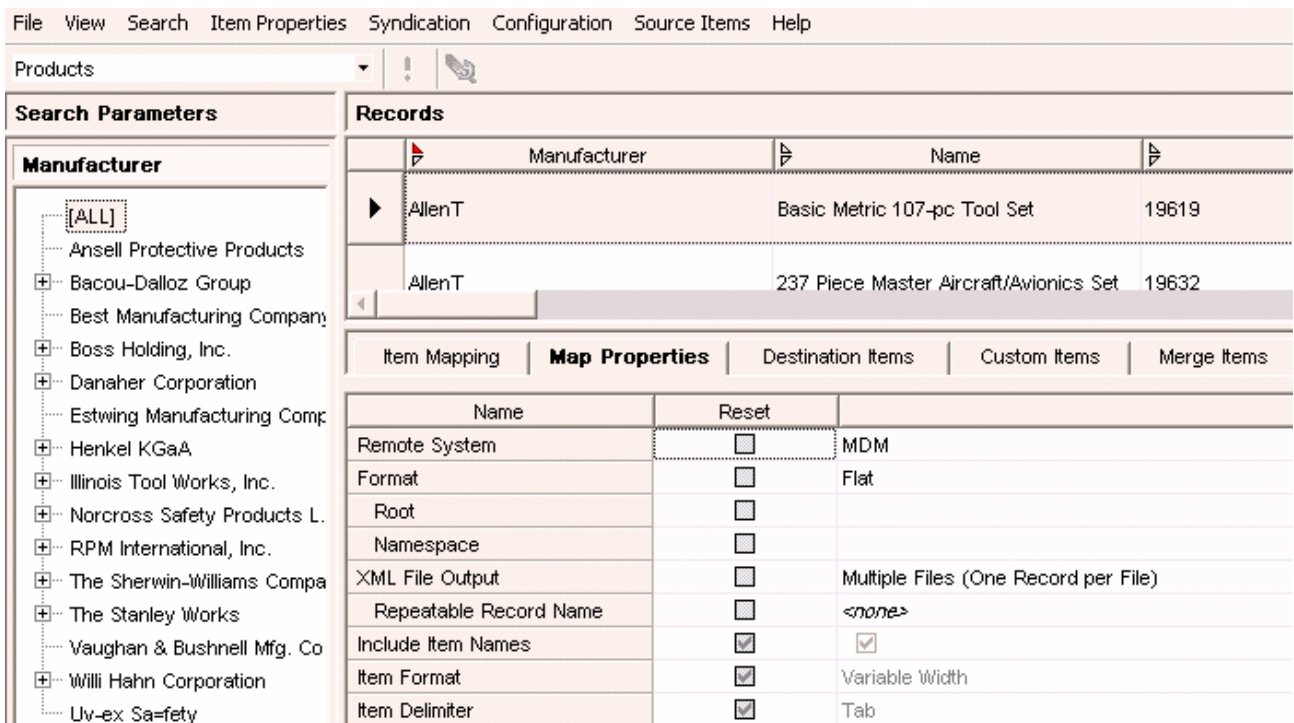

3. Click on file in the Menu bar, and select Destination Properties:

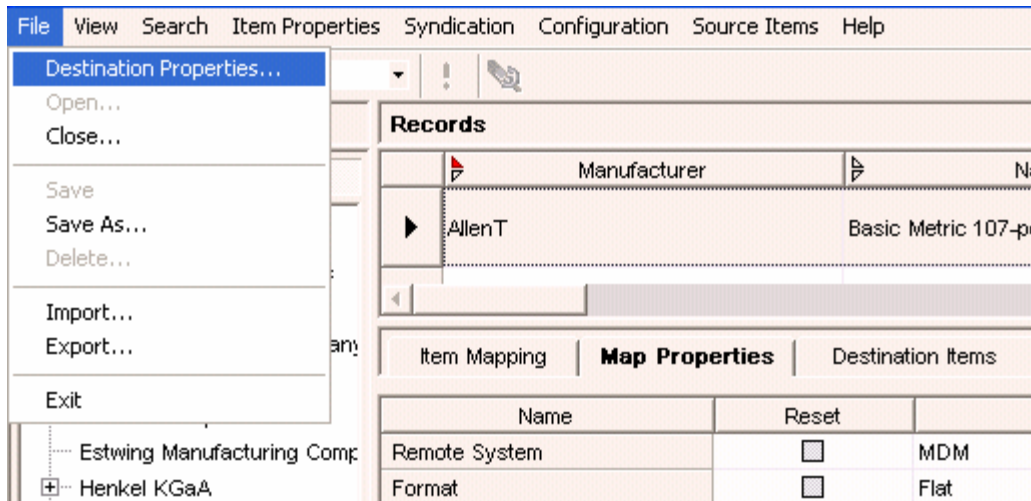

You should see:

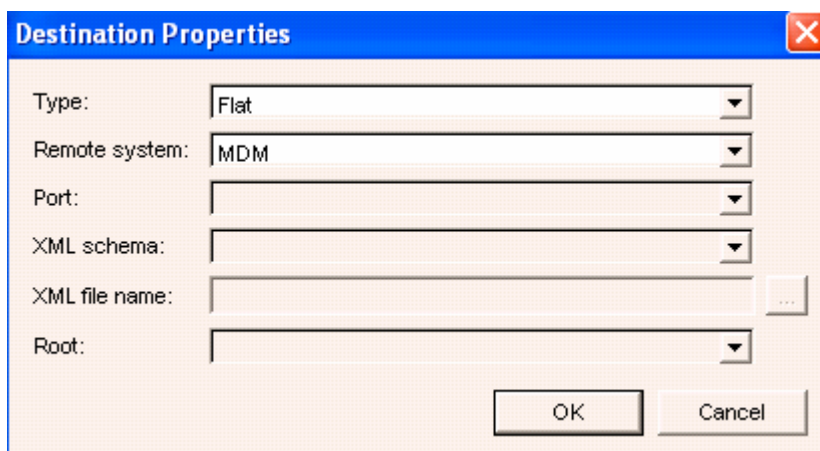

4. Select the Remote System as Remote System.

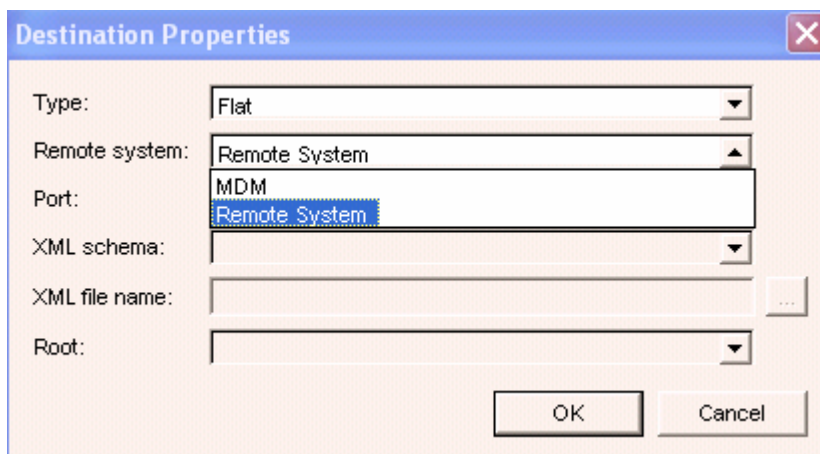

5. Click the "OK" button, you should see:

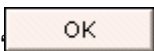

File View Search Item Properties Syndication Configuration Source Items Help

Products

Search Parameters

Manufacturer

- [ALL]
- Ansell Protective Products
- Bacou-Dalloz Group
- Best Manufacturing Company
- Boss Holding, Inc.
- Danaher Corporation
- Estwing Manufacturing Company
- Henkel KGaA
- Illinois Tool Works, Inc.
- Norcross Safety Products L.
- RPM International, Inc.
- The Sherwin-Williams Company
- The Stanley Works
- Vaughan & Bushnell Mfg. Co
- Willi Hahn Corporation

Records

Manufacturer	Part Number	Name
AllenT	19614	69 Piece 3/8" Drive Basic Mecha
AllenT	25206	Chain Nose Pliers

Item Mapping | Map Properties | Destination Items | Custom Items | Merge Items | Search Selections

Source items:

Mapped	Name	Type
<input checked="" type="checkbox"/>	Products	Main

Map

Unmap

Destination items:

Order	Mapped	Include

6. Click on node (products) in source items, in the item mapping tab.

Item Mapping | Map Properties | Destination Items | Custom Items | Merge Items | Search Selections | Destination Preview

Source items:

Mapped	Name	Type
<input checked="" type="checkbox"/>	Products	Main

Map

Unmap

Destination items:

Order	Mapped	Include	Name	Type

You should see:

On the left, under 'Source items:', there is a table with columns 'Mapped', 'Name', and 'Type'. The 'Products' item is selected, showing a tree view of its attributes:

Mapped	Name	Type
	Products	Main
	Manufacturer	Lookup [Hierarchy]
	Part Number [DF]	Text [75]
	Name	Lookup [Flat]
	InQuera Demo - Categor	Lookup [Taxono...]
	InQuera Demo - Categori	Attributes
	InQuera Demo - Categori	Attributes
	UPC	Text [15]
	Alternate Part Number	Text [50]
	Images	Lookup [Image] (...)
	Image Details	Lookup [Qualified...]
	Spec Sheets	Lookup [PDF] (m...)
	Description	Lookup [Text Blo...]
	Features	Lookup [Text Blo...]
	Includes	Lookup [Text Blo...]
	Note	Lookup [Text Blo...]
	Tests and Approvals	Lookup [Text Blo...]
	Warranty	Lookup [Text Blo...]
	Technical Information	Lookup [Text HT...]

On the right, under 'Destination items:', there is an empty table with columns: Order, Mapped, Include. Below the source items table are 'Map' and 'Unmap' buttons.

7. Click on Destination items tab, you should see:

The 'Destination Items' section shows a table with one row: '[Default Destination Item]'.

The 'Properties' section shows a table with columns: Name, Reset, and Value.

Name	Reset	Value
Name	<input type="checkbox"/>	[Default Destination Item]
Required	<input checked="" type="checkbox"/>	<input type="checkbox"/>
Repeatable XML Node	<input checked="" type="checkbox"/>	<input type="checkbox"/>
Static Text	<input checked="" type="checkbox"/>	
Default Text	<input checked="" type="checkbox"/>	
Hierarchy Style	<input checked="" type="checkbox"/>	Node Name Only
Path Delimiter	<input checked="" type="checkbox"/>	>
Prepend Field Name as Root of Path Names	<input checked="" type="checkbox"/>	<input type="checkbox"/>
Number of Levels in Pathname from Root	<input checked="" type="checkbox"/>	0
Number of Levels in Pathname from Leaf	<input checked="" type="checkbox"/>	0

8. In the Destination items right click, from the context menu select "Add Destination Item".

Item Mapping	Map Properties	Destination Items
Destination Items		Properties
[Default Destination Item]		Name
		Name
		Add Destination Item
		Rename Destination Item
		Delete Destination Item
		Duplicate Destination Item
		Sort Ascending
		Sort Descending
		Detail View
		Expand Branch
		Expand Entire Branch
		Collapse Branch
		Select Entire Branch

You should see:

Item Mapping	Map Properties	Destination Items	Custom Items	Merge Items	Search Selections
Destination Items		Properties			
[Default Destination Item]		Name	Inherit		
New Item		Name	<input type="checkbox"/>	New Item	
		Required	<input checked="" type="checkbox"/>	<input type="checkbox"/>	
		Repeatable XML Node	<input checked="" type="checkbox"/>	<input type="checkbox"/>	
		Static Text	<input checked="" type="checkbox"/>		

9. For the newly created Destination item name it as “Manufacturer”, you should see:

Item Mapping	Map Properties	Destination Items	Custom Items	Merge Items	Search Selections
Destination Items		Properties 			
[Default Destination Item]		Name	Inherit		
Manufacturer		Name	<input type="checkbox"/>	Manufacturer	
		Required	<input checked="" type="checkbox"/>	<input type="checkbox"/>	
		Repeatable XML Node	<input checked="" type="checkbox"/>	<input type="checkbox"/>	
		Static Text	<input checked="" type="checkbox"/>		

10. Now repeat steps 8 to 9 to add Destination items, as shown in the following table:

Destination Item
Part Number
Package Quantity
Alternative Part Number

UNS/PSC Name
UNS/PSC Code

You should see:

Item Mapping	Map Properties	Destination Items	Custom Items	Merge Items	Search Selections	Destination Preview
Destination Items		Properties				
[Default Destination Item]		Name	Inherit	Value		
Manufacturer		Name	<input type="checkbox"/>	UNS/PSC Code		
Part number		Required	<input checked="" type="checkbox"/>	<input type="checkbox"/>		
Package Quantity		Repeatable XML Node	<input checked="" type="checkbox"/>	<input type="checkbox"/>		
Alternative Part Number		Static Text	<input checked="" type="checkbox"/>			
UNS/PSC Name		Default Text	<input checked="" type="checkbox"/>			
UNS/PSC Code		Hierarchy Style	<input checked="" type="checkbox"/>	Node Name Only		
		Path Delimiter	<input checked="" type="checkbox"/>	>		
		Prepend Field Name as Root of Path Names	<input checked="" type="checkbox"/>	<input type="checkbox"/>		
		Number of Levels in Pathname from Root	<input checked="" type="checkbox"/>	0		
		Number of Levels in Pathname from Leaf	<input checked="" type="checkbox"/>	0		
		Text Qualifier	<input checked="" type="checkbox"/>	None		
		Max Item Length	<input checked="" type="checkbox"/>	0		
		Fixed Column Width	<input checked="" type="checkbox"/>	0		

11. "Click on the Item Mapping tab. You should see:"

Item Mapping	Map Properties	Destination Items	Custom Items	Merge Items	Search Selections	Destination Preview				
Source items:		Destination items:								
Mapped	Name	Type				Order	Mapped	Include	Name	Type
	Products	Main				[1]	<input type="checkbox"/>		Manufacturer	Text
	Manufacturer	Lookup [Hierarchy]				[2]	<input type="checkbox"/>		Part number	Text
	Name	Lookup [Flat]				[3]	<input type="checkbox"/>		Package Quantity	Text
	Part Number [DF]	Text [50]				[4]	<input type="checkbox"/>		Alternative Part ...	Text
	Category	Lookup [Taxono...]				[5]	<input type="checkbox"/>		UNS/PSC Name	Text
	Category [All Attributes]	Attributes				[6]	<input type="checkbox"/>		UNS/PSC Code	Text
	Category [Individual Attri	Attributes								
	Creation Date	Create Stamp								
	Update Date	Time Stamp								
	Updated By	User Stamp								
	Images	Lookup [Image] (...								
	Pricing	Lookup [Qualified...]								

12. "Click on the Merge Items tab. You should see:"

Item Mapping	Map Properties	Destination Items	Custom Items	Merge Items	Search Selections	Destination Preview
Merge Items		Properties				
		Name				
		Name				
		Table				
		Source File				
		Matching Fields				
		Source Fields to Merge				

13. In the Merge items right click, from the context menu select "Add Merge Item".

Item Mapping	Map Properties	Destination Items
Merge Items		Properties
		Name
		Name
		Table
		Source File
		Matching Fields
		Source Fields to Merge
		Add Merge Item
		Rename Merge Item
		Delete Merge Item
		Duplicate Merge Item
		Sort Ascending
		<input checked="" type="checkbox"/> Sort Descending
		Detail View

You should see:

Item Mapping	Map Properties	Destination Items	Custom Items	Merge Items	Search Selections	Destination Preview
Merge Items		Properties				
Merge Item		Name	Value			
		Name	Merge Item			
		Table	Products			
		Source File	<none>			
		Matching Fields	<none>			
		Source Fields to Merge	<none>			

14. For the newly created merged item name it as “Merge Items 1”, you should see:

Item Mapping	Map Properties	Destination Items	Custom Items	Merge Items	Search Selections	Destination Preview												
Merge Items		Properties																
Merge Item 1		<table border="1"> <thead> <tr> <th>Name</th> <th>Value</th> </tr> </thead> <tbody> <tr> <td>Name</td> <td>Merge Item 1</td> </tr> <tr> <td>Table</td> <td>Products</td> </tr> <tr> <td>Source File</td> <td><none></td> </tr> <tr> <td>Matching Fields</td> <td><none></td> </tr> <tr> <td>Source Fields to Merge</td> <td><none></td> </tr> </tbody> </table>					Name	Value	Name	Merge Item 1	Table	Products	Source File	<none>	Matching Fields	<none>	Source Fields to Merge	<none>
Name	Value																	
Name	Merge Item 1																	
Table	Products																	
Source File	<none>																	
Matching Fields	<none>																	
Source Fields to Merge	<none>																	

15. In the “Merge item Properties” select the source file, you should see:

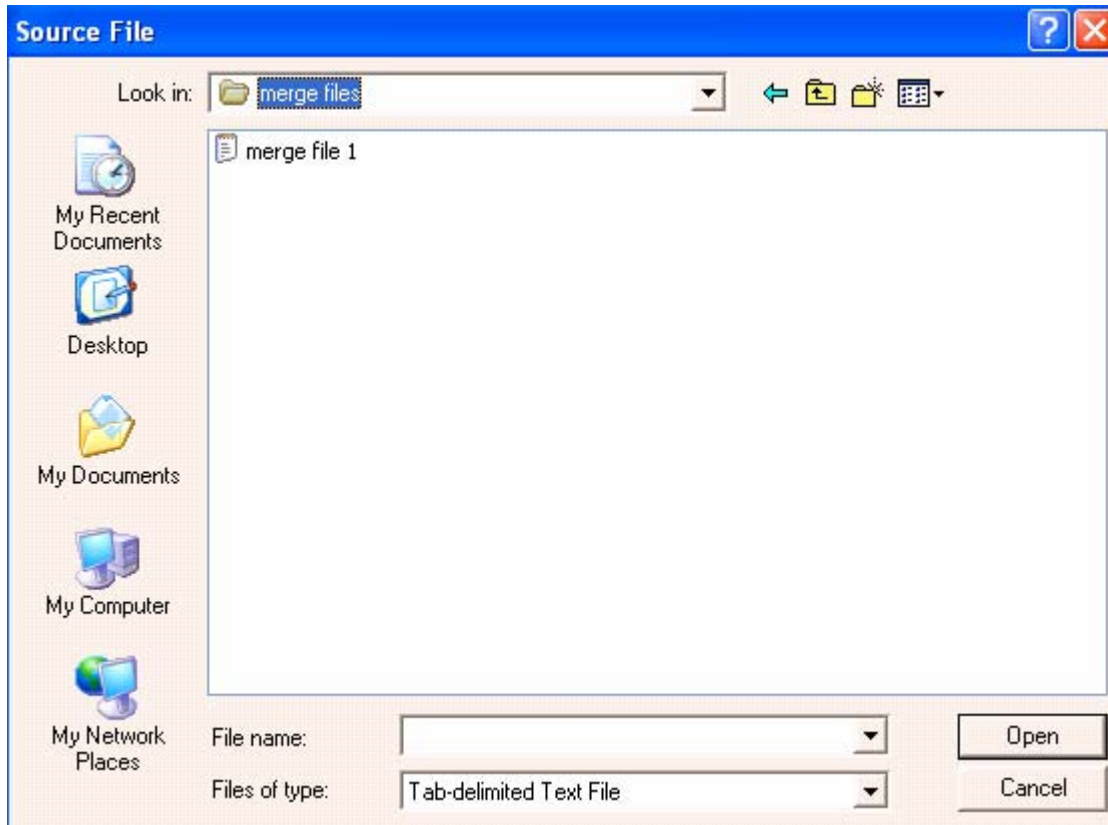

16. Select the “Merge file 1” and click on button, you should see:

Item Mapping	Map Properties	Destination Items	Custom Items	Merge Items	Search Selections	Destination Preview												
Merge Items		Properties																
Merge Item 1		<table border="1"> <thead> <tr> <th>Name</th> <th>Value</th> </tr> </thead> <tbody> <tr> <td>Name</td> <td>Merge Item 1</td> </tr> <tr> <td>Table</td> <td>Products</td> </tr> <tr> <td>Source File</td> <td>C:\Documents and Settings\srinivasarao.v.IN\Desktop\merge files\merge file 1.txt</td> </tr> <tr> <td>Matching Fields</td> <td><none></td> </tr> <tr> <td>Source Fields to Merge</td> <td><none></td> </tr> </tbody> </table>					Name	Value	Name	Merge Item 1	Table	Products	Source File	C:\Documents and Settings\srinivasarao.v.IN\Desktop\merge files\merge file 1.txt	Matching Fields	<none>	Source Fields to Merge	<none>
Name	Value																	
Name	Merge Item 1																	
Table	Products																	
Source File	C:\Documents and Settings\srinivasarao.v.IN\Desktop\merge files\merge file 1.txt																	
Matching Fields	<none>																	
Source Fields to Merge	<none>																	

17. In the “Merge item Properties” select the Source fields to Merge, you should see:

Item Mapping	Map Properties	Destination Items	Custom Items	Merge Items	Search Selections	Destination Preview																
Merge Items		Properties																				
Merge Item 1		Name	Value																			
		Name	Merge Item 1																			
		Table	Products																			
		Source File	C:\Documents and Settings\srinivasarao.v.IN\Desktop\merge files\merge file 1.txt																			
		Matching Fields	<none>																			
		Source Fields to Merge	<table border="1"> <thead> <tr> <th>Available fields:</th> <th>Merge fields:</th> </tr> </thead> <tbody> <tr> <td>Alternative part number</td> <td></td> </tr> <tr> <td>UNS/PSC Code</td> <td></td> </tr> <tr> <td>UNS/PSC Name</td> <td></td> </tr> <tr> <td></td> <td>All</td> </tr> <tr> <td></td> <td>Add</td> </tr> <tr> <td></td> <td>Remove</td> </tr> <tr> <td></td> <td>None</td> </tr> </tbody> </table>				Available fields:	Merge fields:	Alternative part number		UNS/PSC Code		UNS/PSC Name			All		Add		Remove		None
Available fields:	Merge fields:																					
Alternative part number																						
UNS/PSC Code																						
UNS/PSC Name																						
	All																					
	Add																					
	Remove																					
	None																					

18. From the “Available fields” select the merge fields, you should see:

Item Mapping	Map Properties	Destination Items	Custom Items	Merge Items	Search Selections	Destination Preview												
Merge Items		Properties																
Merge Item 1		Name	Value															
		Name	Merge Item 1															
		Table	Products															
		Source File	C:\Documents and Settings\srinivasarao.v.IN\Desktop\merge files\merge file 1.txt															
		Matching Fields	<none>															
		Source Fields to Merge	Alternative part number; UNS/PSC Code; UNS/PSC Name															
		Available fields:	<table border="1"> <thead> <tr> <th>Available fields:</th> <th>Merge fields:</th> </tr> </thead> <tbody> <tr> <td></td> <td>Alternative part number</td> </tr> <tr> <td></td> <td>UNS/PSC Code</td> </tr> <tr> <td></td> <td>UNS/PSC Name</td> </tr> <tr> <td></td> <td>All</td> </tr> <tr> <td></td> <td>Add</td> </tr> </tbody> </table>				Available fields:	Merge fields:		Alternative part number		UNS/PSC Code		UNS/PSC Name		All		Add
Available fields:	Merge fields:																	
	Alternative part number																	
	UNS/PSC Code																	
	UNS/PSC Name																	
	All																	
	Add																	

19. "Click on the Item Mapping tab. You should see the merged fields are included in the source fields:"

Source items:

Mapped	Name	Type
	Products	Main
	Manufacturer	Lookup [Hierarchy]
	Name	Lookup [Flat]
	Part Number [DF]	Text [50]
	Category	Lookup [Taxono...]
	Category [All Attributes]	Attributes
	Category [Individual Attri]	Attributes
	Creation Date	Create Stamp
	Update Date	Time Stamp
	Updated By	User Stamp
	Images	Lookup [Image] (...)
	Pricing	Lookup [Qualified...]
	Merge Item 1	Merged Source
	Alternative part numk	Merged Field
	UNS/PSC Code	Merged Field
	UNS/PSC Name	Merged Field

Destination items:

Order	Mapped	Include	Name	Type
[1]		<input type="checkbox"/>	Manufacturer	Text
[2]		<input type="checkbox"/>	Part number	Text
[3]		<input type="checkbox"/>	Package Quantity	Text
[4]		<input type="checkbox"/>	Alternative Part ...	Text
[5]		<input type="checkbox"/>	UNS/PSC Name	Text
[6]		<input type="checkbox"/>	UNS/PSC Code	Text

20. "In the Source Items pane, click on the "+" sign to the left of the "Manufacturer" node to show its sub-nodes. You should see:"

Source items:

Mapped	Name	Type
	Products	Main
	Manufacturer	Lookup [Hierarchy]
	Name [DF]	Text [120] (Multili...)
	Logo	Lookup [Image]
	URL	Text [100]
	Auto ID	Auto ID

Destination items:

Order	Mapped	Include	Name	Type
[1]		<input type="checkbox"/>	Manufacturer	Text
[2]		<input type="checkbox"/>	Part number	Text
[3]		<input type="checkbox"/>	Package Quantity	Text
[4]		<input type="checkbox"/>	Alternative Part ...	Text
[5]		<input type="checkbox"/>	UNS/PSC Name	Text
[6]		<input type="checkbox"/>	UNS/PSC Code	Text

21. "In the Source Items pane, click on the "Name [DF]" node to select it as shown:"

Source items:

Mapped	Name	Type
	Products	Main
	Manufacturer	Lookup [Hierarchy]
	Name [DF]	Text [120] (Multili...)
	Logo	Lookup [Image]
	URL	Text [100]
	Auto ID	Auto ID

Destination items:

Order	Mapped	Include	Name	Type
[1]		<input type="checkbox"/>	Manufacturer	Text
[2]		<input type="checkbox"/>	Part number	Text
[3]		<input type="checkbox"/>	Package Quantity	Text
[4]		<input type="checkbox"/>	Alternative Part ...	Text
[5]		<input type="checkbox"/>	UNS/PSC Name	Text
[6]		<input type="checkbox"/>	UNS/PSC Code	Text

22. "In the Destination Items pane, click on the Manufacturer to select it, as shown:"

Item Mapping | Map Properties | Destination Items | Custom Items | Merge Items | Search Selections | Destination Preview

Source items:

Mapped	Name	Type
	Products	Main
	Manufacturer	Lookup [Hierarchy]
	Name [DF]	Text [120] (Multili...
	Logo	Lookup [Image]
	URL	Text [100]
	Auto ID	Auto ID

Map
Unmap

Destination items:

Order	Mapped	Include	Name	Type
[1]		<input type="checkbox"/>	Manufacturer	Text
[2]		<input type="checkbox"/>	Part number	Text
[3]		<input type="checkbox"/>	Package Quantity	Text
[4]		<input type="checkbox"/>	Alternative Part ...	Text
[5]		<input type="checkbox"/>	UNS/PSC Name	Text
[6]		<input type="checkbox"/>	UNS/PSC Code	Text

23. "Click on the Map button. You should see:"

Item Mapping | Map Properties | Destination Items | Custom Items | Merge Items | Search Selections | Destination Preview

Source items:

Mapped	Name	Type
	Products	Main
	Manufacturer	Lookup [Hierarchy]
↕	Name [DF]	Text [120] (Multili... Mar
	Logo	Lookup [Image]
	URL	Text [100]
	Auto ID	Auto ID

Map
Unmap

Destination items:

Order	Mapped	Include	Name	Type
[1]	↕	<input checked="" type="checkbox"/>	Manufacturer	Text
[2]		<input type="checkbox"/>	Part number	Text
[3]		<input type="checkbox"/>	Package Quantity	Text
[4]		<input type="checkbox"/>	Alternative Part ...	Text
[5]		<input type="checkbox"/>	UNS/PSC Name	Text
[6]		<input type="checkbox"/>	UNS/PSC Code	Text

24. You now need to map the remaining fields. But first, so that you can easily find the Source fields in the Source Items list, expand the **Pricing** node (by clicking on the "+" sign) so that the final result looks like the following:

Item Mapping | Map Properties | Destination Items | Custom Items | Merge Items | Search Selections | Destination Preview

Source items:

Mapped	Name	Type
	Logo	Lookup [Image]
	URL	Text [100]
	Auto ID	Auto ID
	+	Name
		Part Number [DF]
	+	Category
		Category [All Attributes]
		Category [Individual Attri
		Creation Date
		Update Date
		Updated By
		Images
	+	Pricing
		Regions [DF]
		Package Quantity [C Numeric [Packagi...
		List Price [DF]
		Sale Price [DF]
	+	Curriencies [DF]

Map
Unmap

Destination items:

Order	Mapped	Include	Name	Type
[1]	↕	<input checked="" type="checkbox"/>	Manufacturer	Text
[2]		<input type="checkbox"/>	Part number	Text
[3]		<input type="checkbox"/>	Package Quantity	Text
[4]		<input type="checkbox"/>	Alternative Part ...	Text
[5]		<input type="checkbox"/>	UNS/PSC Name	Text
[6]		<input type="checkbox"/>	UNS/PSC Code	Text

25. Now repeat steps 21 to 23 to complete the field mapping for the remaining fields, as shown in the following table:

Source Item	Destination Item
Part number [DF]	Part Number
Package Quantity	Package Quantity
Alternative Part Number	Alternative Part Number
UNS/PSC Name	UNS/PSC Name
UNS/PSC Code	UNS/PSC Code

26. After mapping all the remaining fields, you should see:

Order	Mapped	Include	Name	Type
[1]	↔	<input checked="" type="checkbox"/>	Manufacturer	Text
[2]	↔	<input checked="" type="checkbox"/>	Part number	Text
[3]	↔	<input checked="" type="checkbox"/>	Package Quantity	Text
[4]	↔	<input checked="" type="checkbox"/>	Alternative Part ...	Text
[5]	↔	<input checked="" type="checkbox"/>	UNS/PSC Name	Text
[6]	↔	<input checked="" type="checkbox"/>	UNS/PSC Code	Text

27. Click on the Search Selections Tab, you should see:

Manufacturer:	North Safety Products
Name:	ALL
Category:	ALL
Pricing:	ALL

28. "Click on the Destination Preview Tab. You should see:"

Item Mapping	Map Properties	Destination Items	Custom Items	Merge Items	Search Selections	Destination Preview
Manufacturer	Part number	Package	Alternative Part Number	UNS/PSC Name	UNS/PSC Co	
North Safety Products	41862-8		T369	Footwear covers	46181606	
North Safety Products	7362-12		T369	Footwear covers	46181606	
North Safety Products	7362-10		T369	Footwear covers	46181606	
North Safety Products	78590-12		T369	Footwear covers	46181606	
North Safety Products	41862-13		T369	Footwear covers	46181606	
North Safety Products	78590-10		T369	Footwear covers	46181606	
North Safety Products	78590-7		T369	Footwear covers	46181606	
North Safety Products	7362-8		T369	Footwear covers	46181606	
North Safety Products	T419-8		T369	Footwear covers	46181606	
North Safety Products	T369-12		T369	Footwear covers	46181606	
North Safety Products	T369-8		T369	Footwear covers	46181606	
North Safety Products	T419-12		T369	Footwear covers	46181606	

29. "Execute the syndication by pressing the  icon as shown:"

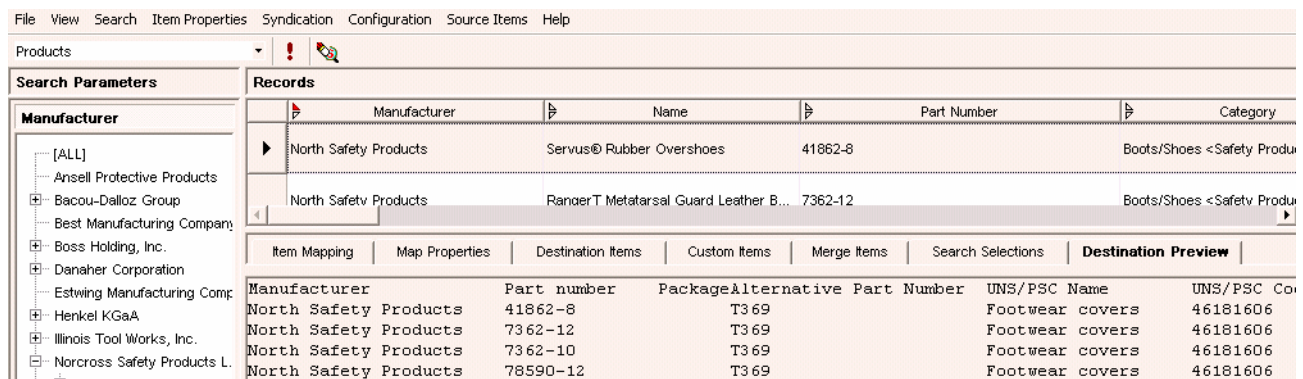

Manufacturer	Name	Part Number	Category
North Safety Products	Servus® Rubber Overshoes	41862-8	Boots/Shoes <Safety Produ
North Safety Products	RangerT Metatarsal Guard Leather B...	7362-12	Boots/Shoes <Safety Produ

The 'Destination Preview' tab is active, showing a table with columns: Item Mapping, Map Properties, Destination Items, Custom Items, Merge Items, Search Selections, and Destination Preview. The table content is identical to the one in step 28.

You should see:

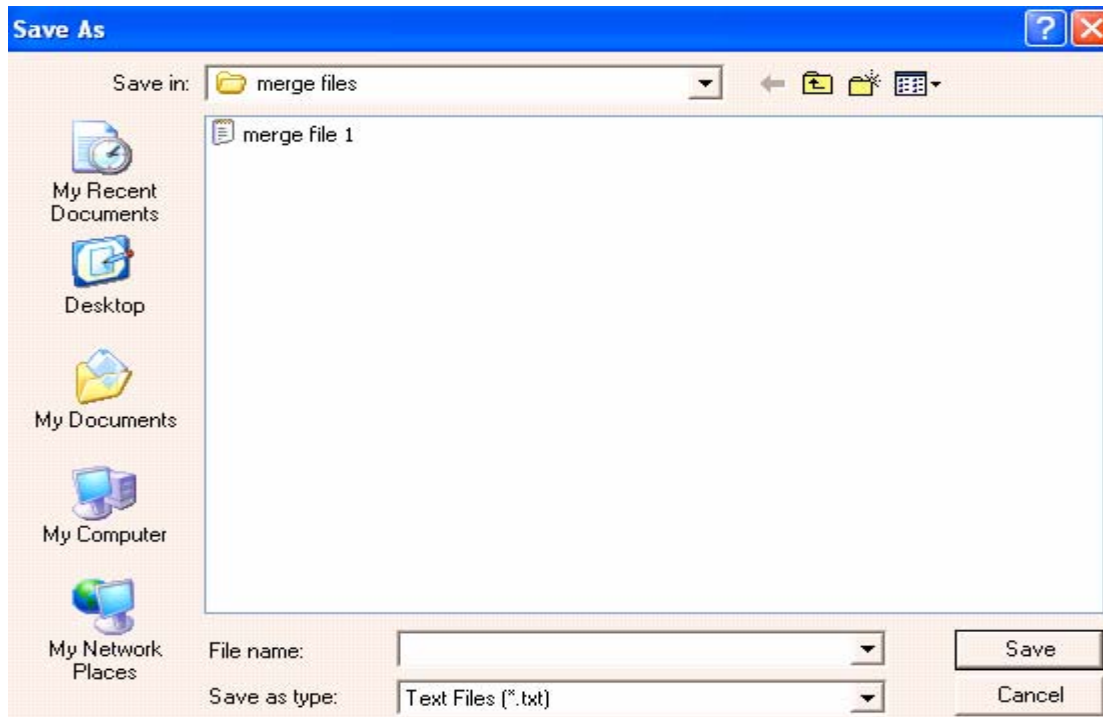

30. "Enter the Syndication Output filename. For example:"

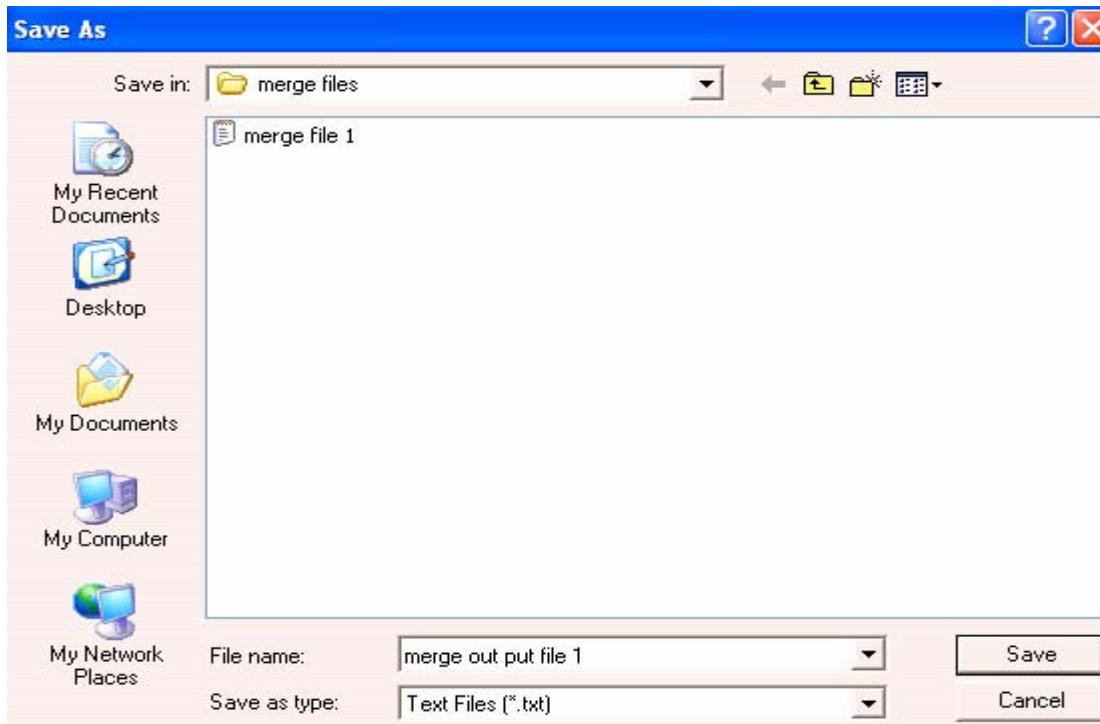

31. Click on Save Button. You should see:

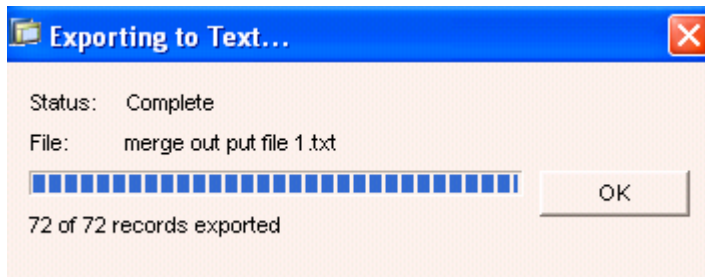

You have syndicated the Products data into Flat file successfully.

Snapshot of Syndicated Flat File

File	Edit	Format	View	Help	Part number	Package	Alternative Part Number	UNS/PSC Name	UNS/PSC Code
Manufacturer					41862-8		T369	Footwear covers	46181606
North Safety Products					7362-12		T369	Footwear covers	46181606
North Safety Products					7362-10		T369	Footwear covers	46181606
North Safety Products					78590-12		T369	Footwear covers	46181606
North Safety Products					41862-13		T369	Footwear covers	46181606
North Safety Products					78590-10		T369	Footwear covers	46181606
North Safety Products					78590-7		T369	Footwear covers	46181606
North Safety Products					7362-8		T369	Footwear covers	46181606
North Safety Products					T419-8		T369	Footwear covers	46181606
North Safety Products					T369-12		T369	Footwear covers	46181606
North Safety Products					T369-8		T369	Footwear covers	46181606
North Safety Products					T419-12		T369	Footwear covers	46181606
North Safety Products					T369-10		T369	Footwear covers	46181606
North Safety Products					T469-10		T369	Footwear covers	46181606
North Safety Products					T315-8		T369	Footwear covers	46181606
North Safety Products					T419-10		T369	Footwear covers	46181606
North Safety Products					41862-11		T369	Footwear covers	46181606
North Safety Products					A351-7		T369	Footwear covers	46181606

Snapshot of External Flat File

File	Edit	Format	View	Help	Alternative part number	UNS/PSC Name	UNS/PSC Code
					T369	Footwear covers	46181606
					T419	Footwear covers	46181606
					T369	Footwear covers	46181606
					T469	Footwear covers	46181606
					T369	Footwear covers	46181606
					T419	Footwear covers	46181606
					T469	Footwear covers	46181606
					T419	Footwear covers	46181606
					78590	safety boots	46181604

Related Content

http://help.sap.com/saphelp_mdm550/helpdata/en/ff/37e4c6857449388ddb6c77f160ac4f/frameset.htm

Disclaimer and Liability Notice

This document may discuss sample coding or other information that does not include SAP official interfaces and therefore is not supported by SAP. Changes made based on this information are not supported and can be overwritten during an upgrade.

SAP will not be held liable for any damages caused by using or misusing the information, code or methods suggested in this document, and anyone using these methods does so at his/her own risk.

SAP offers no guarantees and assumes no responsibility or liability of any type with respect to the content of this technical article or code sample, including any liability resulting from incompatibility between the content within this document and the materials and services offered by SAP. You agree that you will not hold, or seek to hold, SAP responsible or liable with respect to the content of this document.