

How to Create Custom Overview page in ESS.

Applies to:

SAP Enterprise Portal 7.0, SAP ECC 6.0, SAP ESS BP 600.

Summary

This article describes how to create custom overview page in ESS and assigning the area page to the overview page. The ESS homepage customization is done in backend system (ECC System).

Author: Arun Srinivasan

Company: Accenture Services Pvt. Ltd.

Created on: 23 October 2007

Author Bio

Arun Srinivasan is working in Accenture Services Pvt. Ltd and is an SAP Certified Development Consultant in SAP NetWeaver '04 Web Application Development Focus JAVA. Have experience on Webdynpro java and Enterprise Portal.

Table of Contents

Scenario	3
Steps	4
Related Content	10
Disclaimer and Liability Notice	11

Scenario

Customization should not be done in Standard SAP Entry. So we are going for Custom created overview page in ESS.

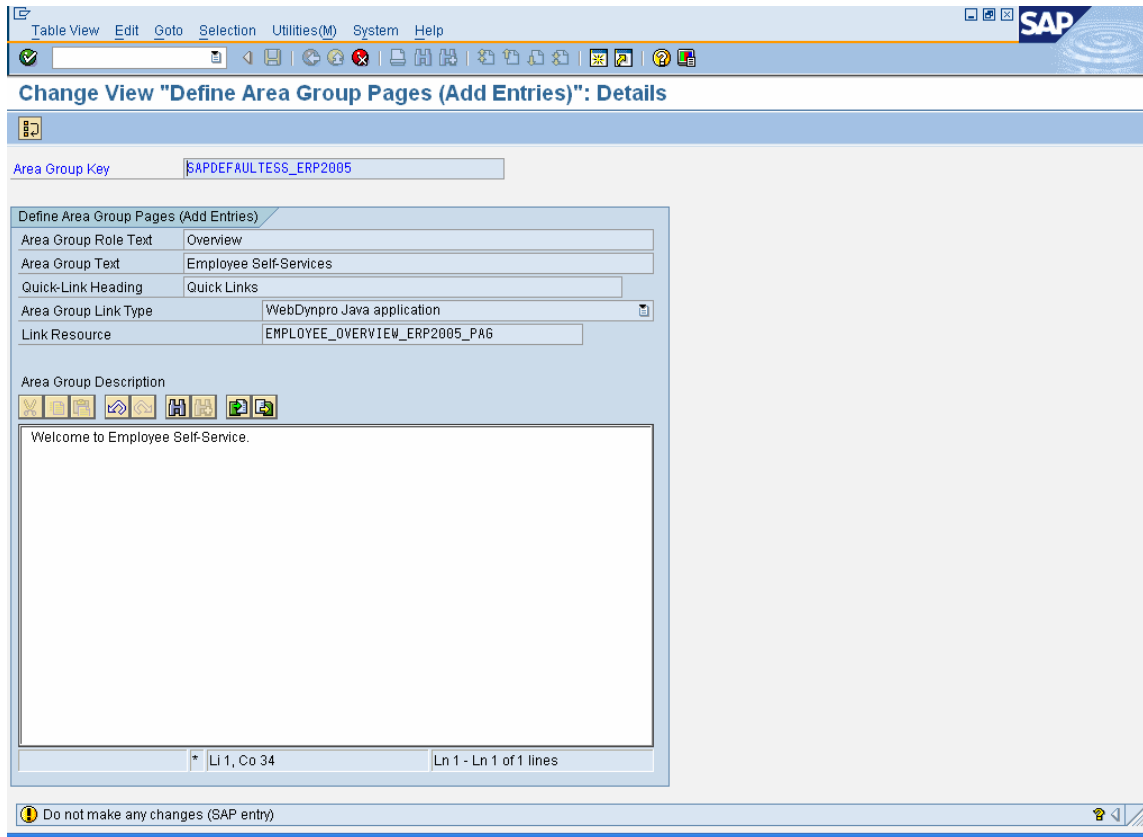

- Area Group Key: SAPDEFAULTESS_ERP2005
- Area Group Role Text: Overview
- Area Group Text: Employee Self-Services
- Quick-Link Heading: Quick Links
- Area Group Link Type: WebDynpro Java application
- Link Resource: EMPLOYEE_OVERVIEW_ERP2005_PAG

Below these fields is the "Area Group Description" section, which contains a text area with the text "Welcome to Employee Self-Service." and a status bar indicating "Ln 1 - Ln 1 of 1 lines".

At the bottom of the window, a warning message states: "Do not make any changes (SAP entry)".

Steps

The default Overview page is shown below.

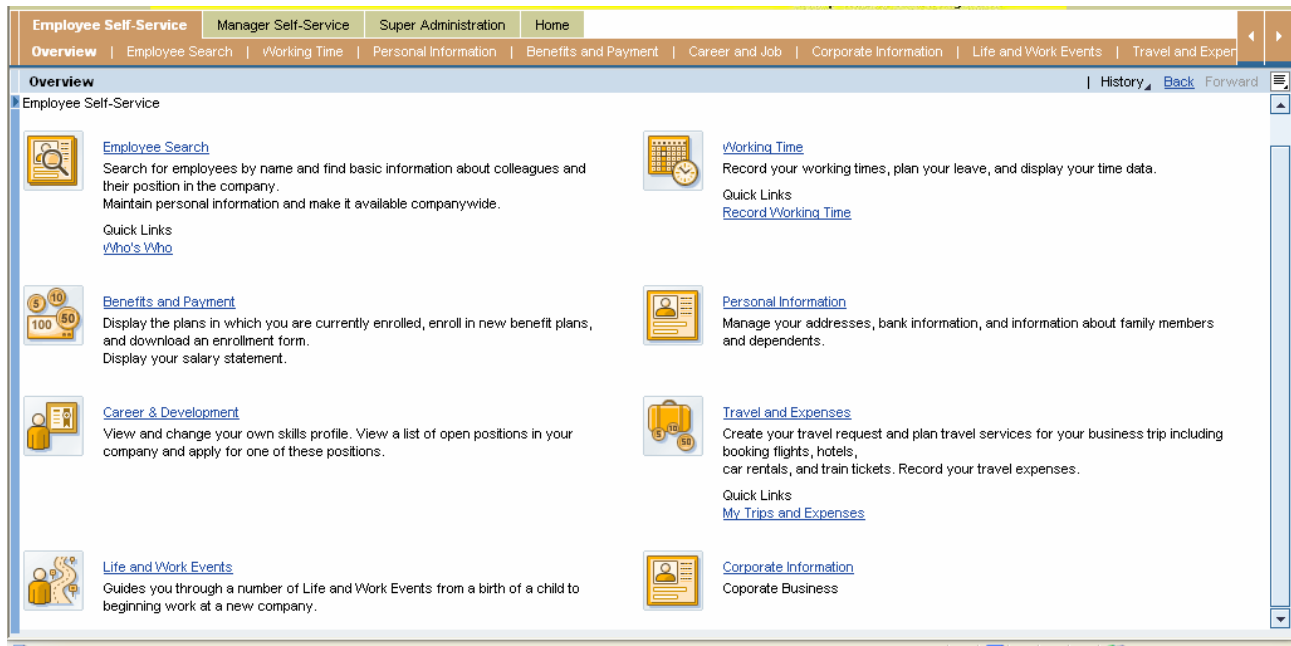

The ESS homepage customization is done in backend system (ECC System).

1. Creating a New Area Group Page

Go to IMG-> Cross Application Components -> Homepage Framework->Headers and Area Group Pages->Define Areas Group pages ->Define Area Group Pages (Add Entries).

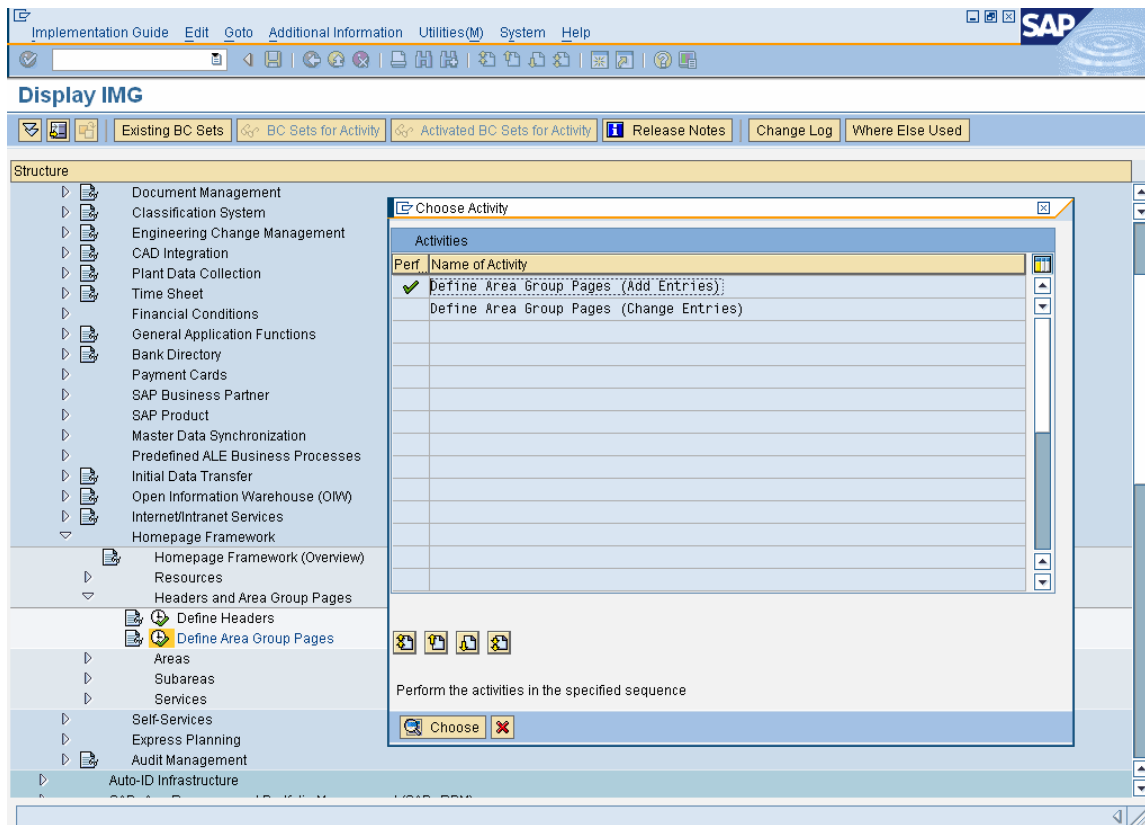

Click the New Entries Button to Create a New Area Group page.

An Existing Resource "EMPLOYEE_OVERVIEW_ERP2005_PAG" is assigned to the Area Group page as shown in image below.

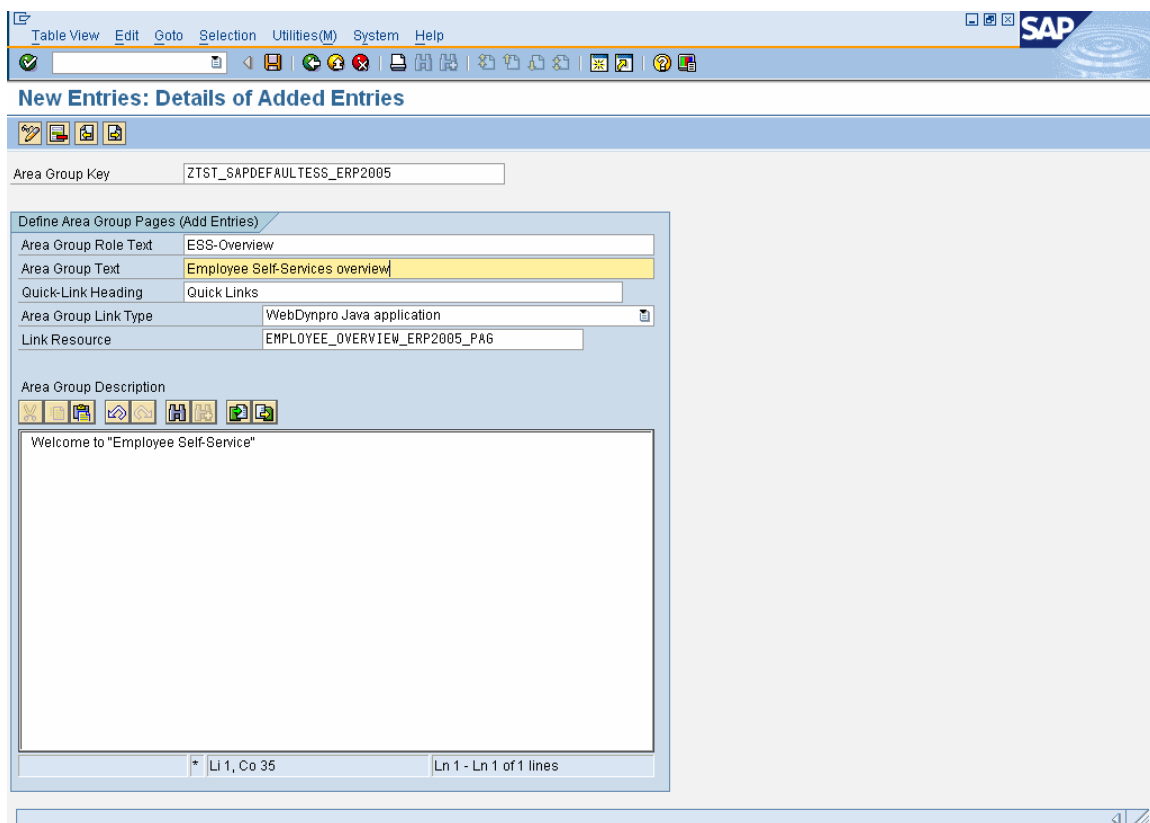

Click Save. SAPGUI will prompt for customizing request for this new entry and add it to our own request (If you don't have your request, then create your new customizing request).

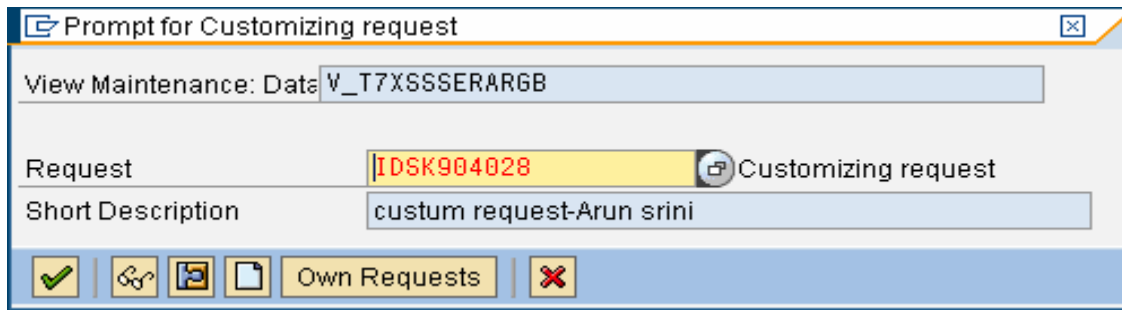

Prompt for Customizing request

View Maintenance: Data V_T7XSSSERARGB

Request IDSK904028 Customizing request

Short Description custum request-Arun srini

Own Requests

2. Assigning the existing area to the custom created area group page

Go to IMG-> Cross Application Components -> Homepage Framework-> Areas->Assign Areas to Areas Group pages ->Assign Areas to Area Group Pages (Add and change Entries).

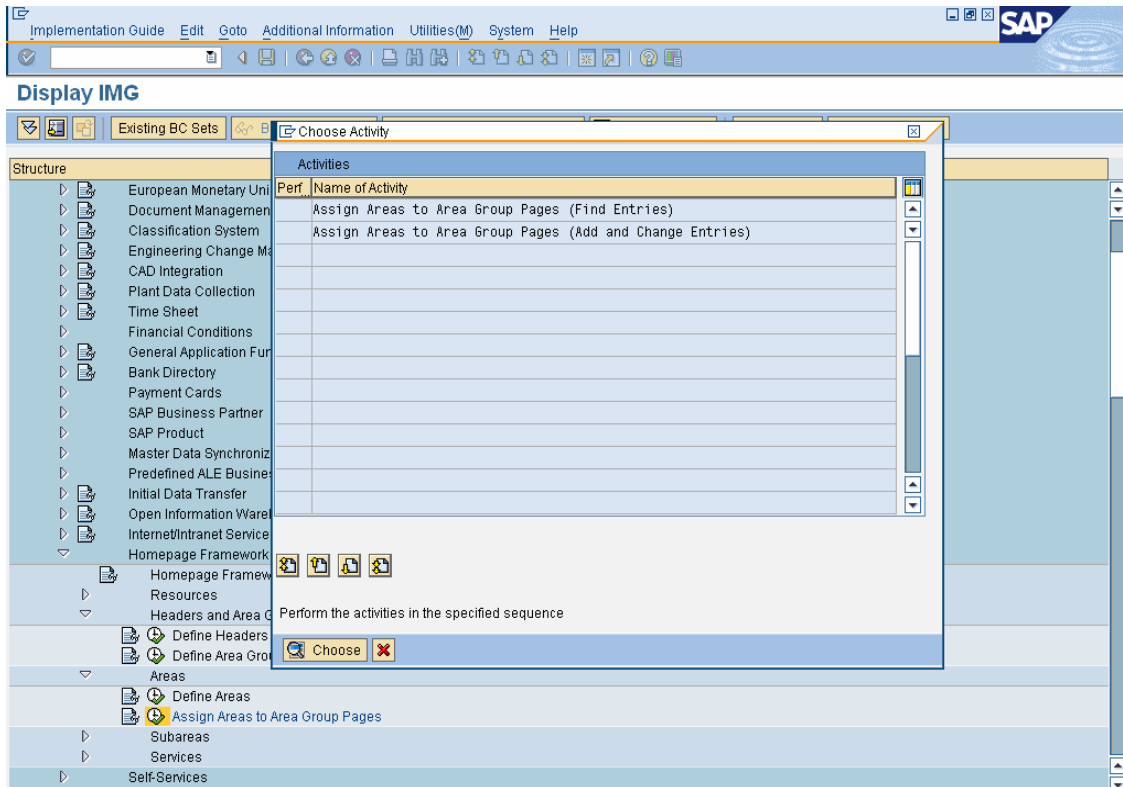

Click the New Entries Button to Assign Areas to Area Group Pages.

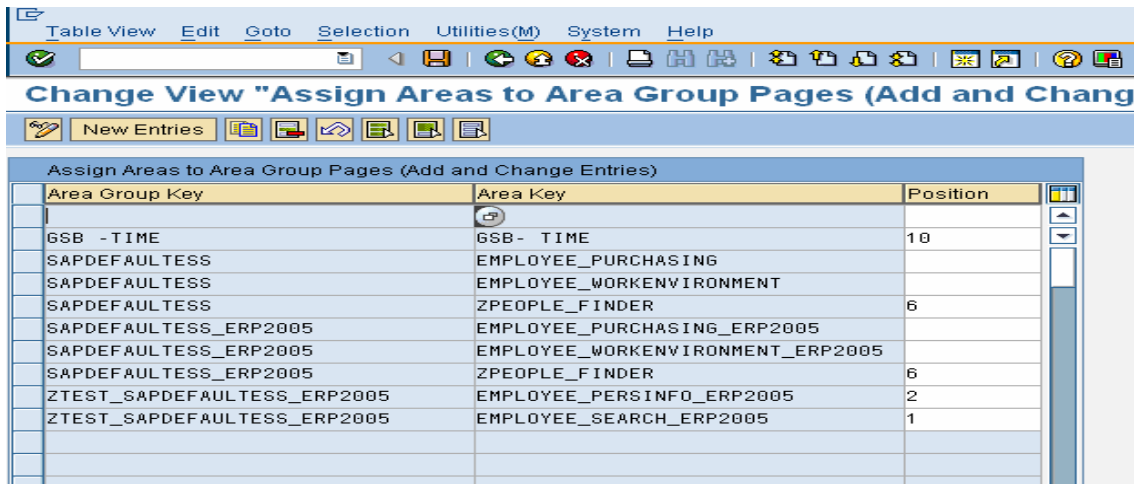

If you want to hide an entry, set the position to 0 for the particular area group key. Change the position according to your requirement as shown in picture below.

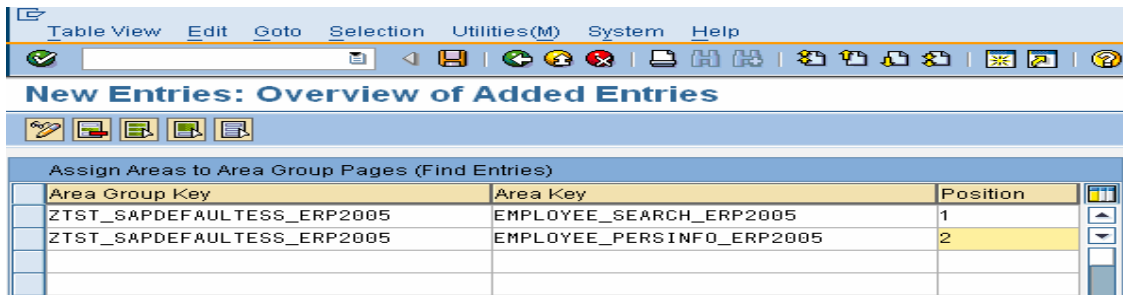

Note: Existing Area is assigned to the Area group page.

Click Save and Select your Customizing request.

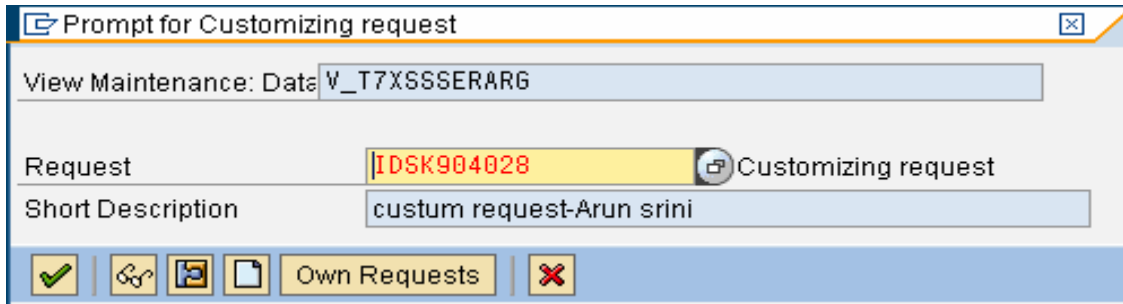

3. Setting the Overview home page (Area Group key) to the corresponding portal content

Go to the Content Administrator -> Portal Content-> Content Provided by SAP-> End User Content -> Employee Self-Service -> Pages -> Overview.

Open the object.

Select the Overview iview.

Click the Properties button.

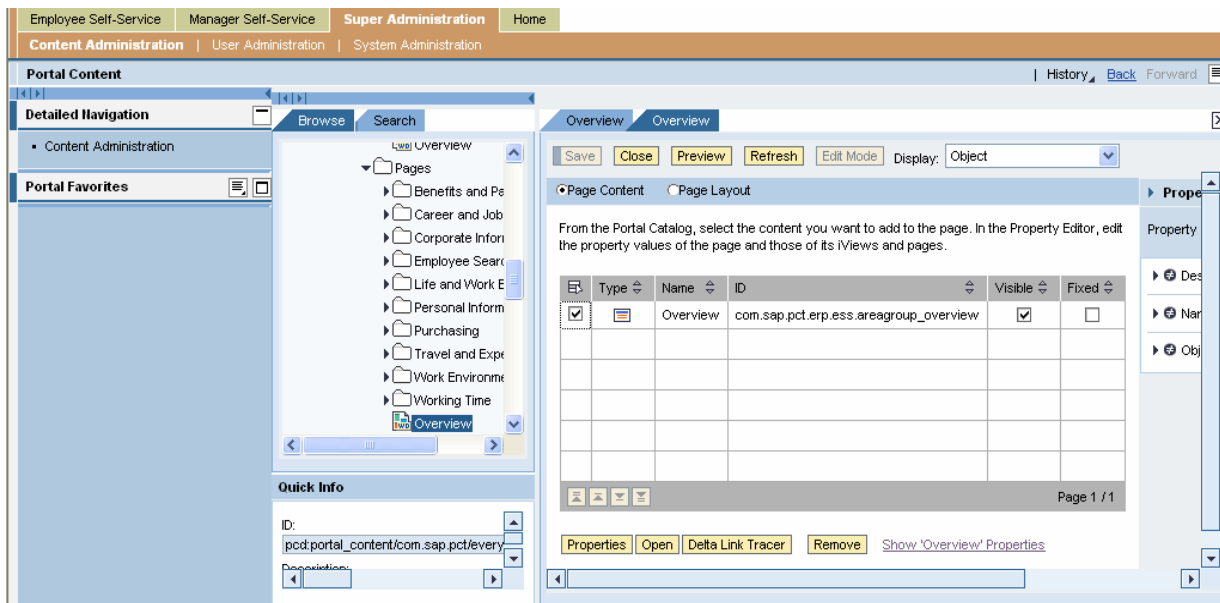

Search for Application Properties in the Property Editor.

Enter the Area Group Area Key in the Application Parameter.

Application Parameter:

sap.xss.menuargp=ZTST_SAPDEFAULTESS_ERP2005&sap.xss.menuhdr=SAPDEFAULT

Save and Logoff.

4. Login to the Portal

Note the new overview ESS homepage.

Related Content

[SAP Help](#)

[SAP Help](#)

[SAP Documentation - Architecture of ESS](#)

Disclaimer and Liability Notice

This document may discuss sample coding or other information that does not include SAP official interfaces and therefore is not supported by SAP. Changes made based on this information are not supported and can be overwritten during an upgrade.

SAP will not be held liable for any damages caused by using or misusing the information, code or methods suggested in this document, and anyone using these methods does so at his/her own risk.

SAP offers no guarantees and assumes no responsibility or liability of any type with respect to the content of this technical article or code sample, including any liability resulting from incompatibility between the content within this document and the materials and services offered by SAP. You agree that you will not hold, or seek to hold, SAP responsible or liable with respect to the content of this document.