

Floorplan Manager for Newbies: (Part 4) Static and Dynamic Assignments of views using Object Instance Floorplan

Applies to:

This article applies to SAP Netweaver 7.01, Webdynpro ABAP. For more information, visit the [Web Dynpro ABAP homepage](#).

Summary

This article is a continuation of [part 1](#) and will explain about how to handle static and dynamic assignments of views using Object Instance Floorplan.

Prerequisite for this tutorial is the WD component and application created in [Floorplan Manager for Newbies: \(Part 1\) Simple ABAP Webdynpro application using Object Instance Floorplan](#).

Author: Shanmuganathan Rajkumar

Company: Kaar Technologies

Created on: 1st May 2011

Author Bio

Rajkumar is a SAP Certified Netweaver Consultant Working in Kaar Technologies. Raj has a B.Tech. in Information Technology from Anna University and an MBA, working in SAP since 2005. He has been involved in various projects as a technical consultant in ABAP, CRM ABAP, Business server pages, ABAP webdynpro, Adobe Flex and Business Objects(Xcelcius).

Table of Contents

Creation of new view in WDA Component:	3
Creation of new view in WDA Component:	3
Static Assignment of View in OIF:	5
Dynamic Assignment of View in WDA Component:	6
Related Content	10
Disclaimer and Liability Notice	11

Creation of new view in WDA Component:

In the [part 1](#), I've explained the steps about creating the WD component **ZFPM_TUTORIAL_1**, interface information, and assigning the component **FPM_OIF_COMPONENT**.

Upon executing the application **zfpm_tutorial_1**, the search results are displayed as shown below.

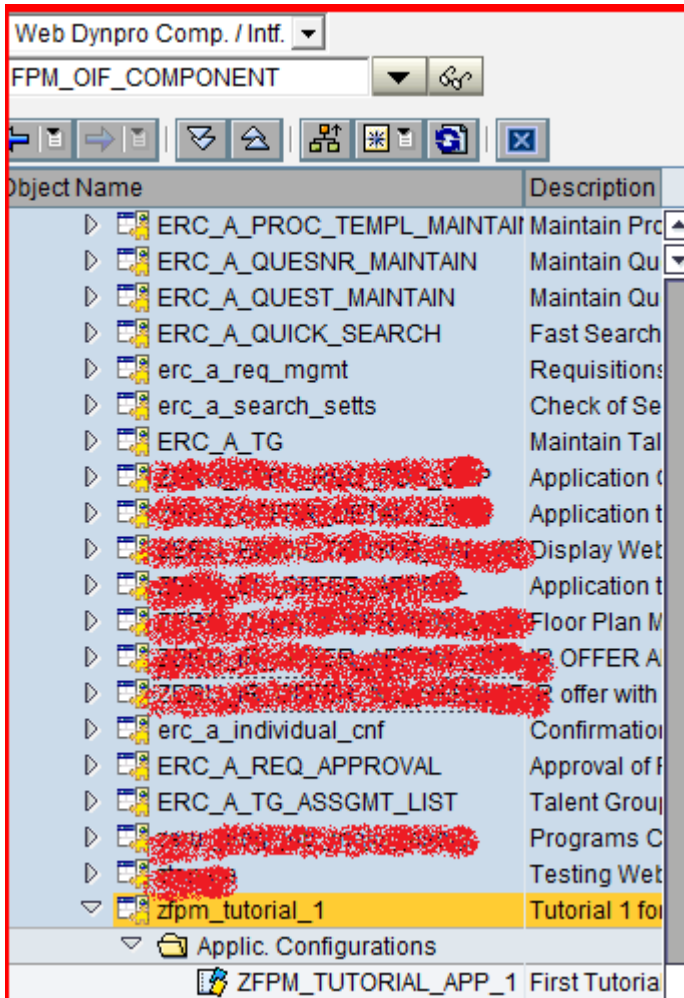

Client	Airline	Flight Number	Date	Airfare	Airline Currency	Plane Type	Max. capacity econ.	Occupied econ.	Total	Max. capacity bus.	Occupied bus.	Max. capacity 1st	Occupied 1st
093	AA	0017	04/07/2010	422.94	USD	747-400	0	0	0.00	0	0	0	0
093	AA	0017	04/21/2010	422.94	USD	747-400	0	0	0.00	0	0	0	0
093	AA	0017	05/05/2010	422.94	USD	747-400	0	0	0.00	0	0	0	0
093	AA	0017	05/19/2010	422.94	USD	747-400	0	0	0.00	0	0	0	0
093	AA	0017	06/02/2010	422.94	USD	747-400	0	0	0.00	0	0	0	0

Now add the second view **VIEW_2** and window **ZFPM_TUTORIAL_2** in the webdynpro Component **ZFPM_TUTORIAL_1**.

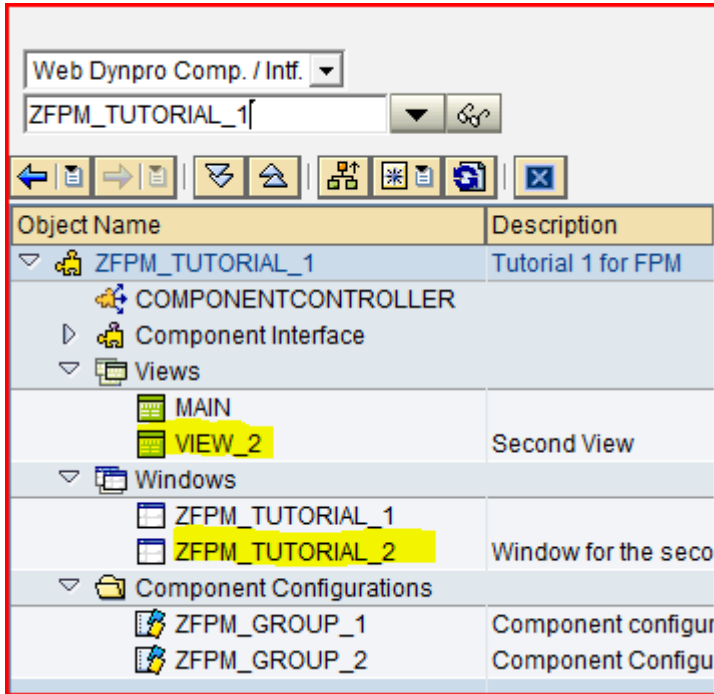

Add the page header UI attribute to the second view **VIEW_2** of the component **ZFPM_TUTORIAL_1**.

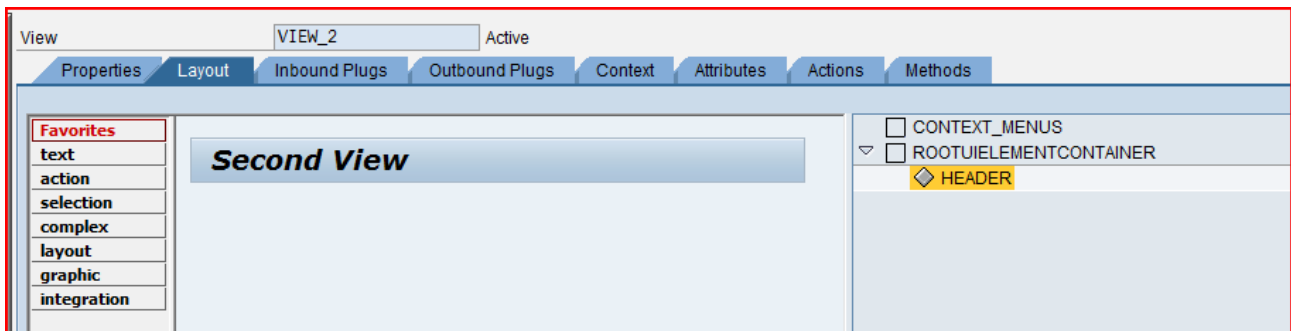

Static Assignment of View in OIF:

Add this new view in the application configuration **ZFPM_TUTORIAL_APP_1** of the webdynpro component **FPM_OIF_COMPONENT**.

Click the button Add Main view in the Component Configuration **ZFPM_OIF_COMPONENT_1**.

By executing the webdynpro application **zfpm_tutorial_1** created under **FPM_OIF_COMPONENT**, the output will be as follows.

Main View 1,

Client	Airline	Flight Number	Date	Airfare	Airline Currency	Plane Type	Max. capacity econ.	Occupied econ.	Total	Max. capacity bus.	Occupied bus.	Max. capacity 1st	Occupied 1st
093	AA	0017	04/07/2010	422.94	USD	747-400	0	0	0.00	0	0	0	0
093	AA	0017	04/21/2010	422.94	USD	747-400	0	0	0.00	0	0	0	0
093	AA	0017	05/05/2010	422.94	USD	747-400	0	0	0.00	0	0	0	0
093	AA	0017	05/19/2010	422.94	USD	747-400	0	0	0.00	0	0	0	0
093	AA	0017	06/02/2010	422.94	USD	747-400	0	0	0.00	0	0	0	0

Newly added view will be displayed in the **Main view 2** created as above.

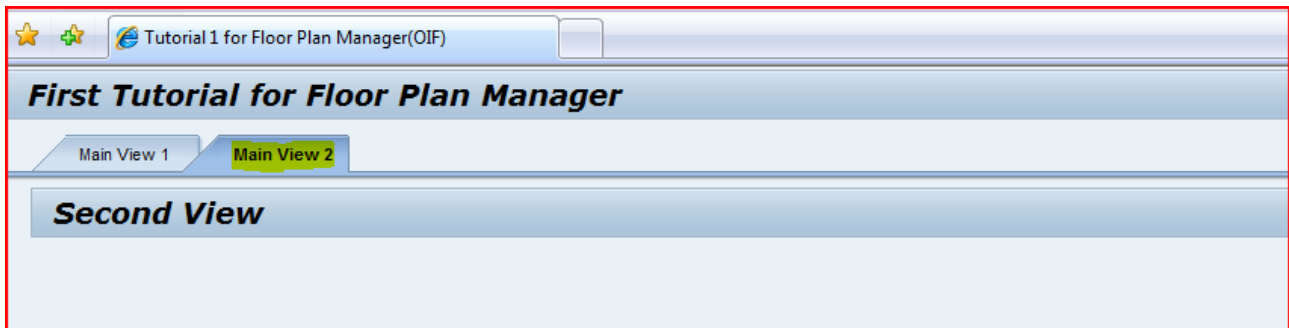

Dynamic Assignment of View in WDA Component:

Remove the static configurations (**Main View 2**) assigned in the Floorplan manager as shown.

- Component: * ZFPM_TUTORIAL_1
- View: * ZFPM_TUTORIAL_1
- Configuration Name: [Empty]
- Configuration Type: General
- Config. Variant: [Empty]
- Sequence Index: 1
- Needs stretching:

Do not forget to change the global settings of the variant, **VARIANT_1** as shown.

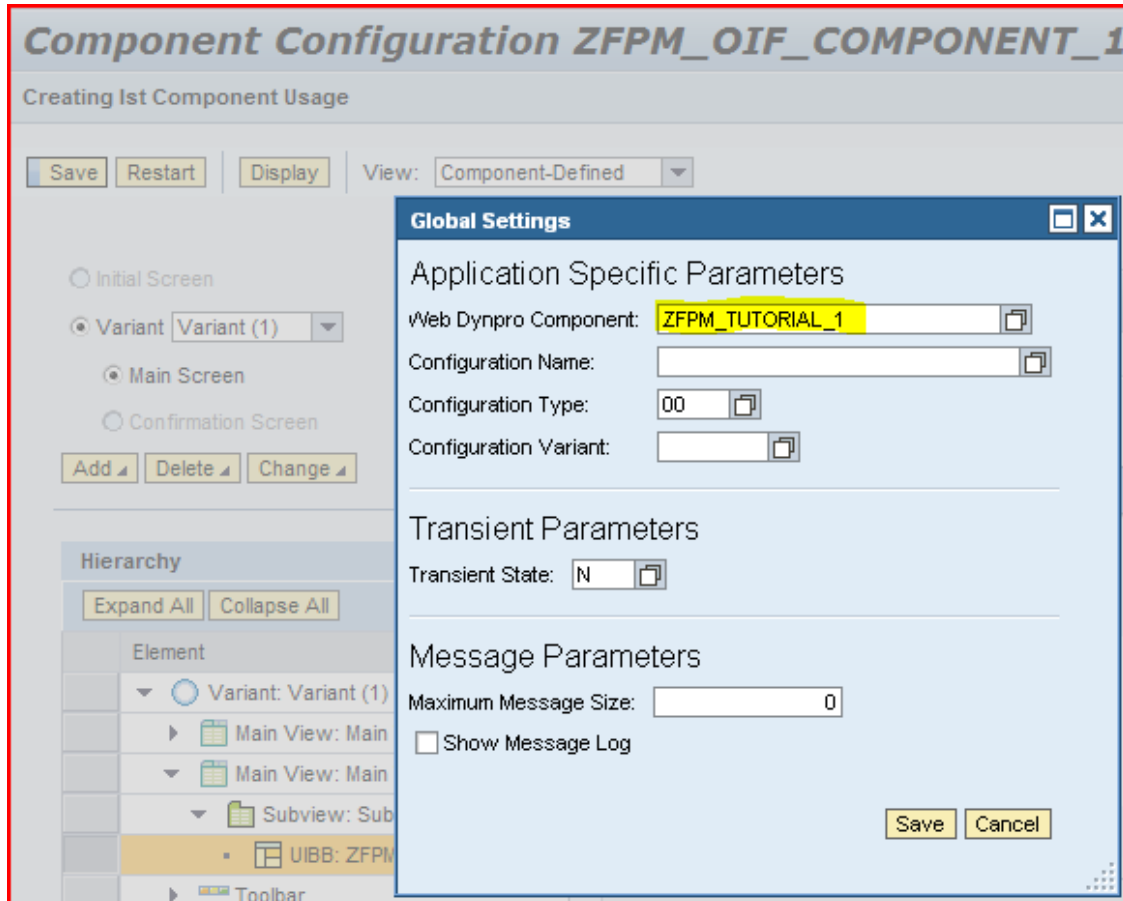

Now add the new interface **IF_FPM_OIF_CONF_EXIT** to the webdynpro component **ZFPM_TUTORIAL_1**.

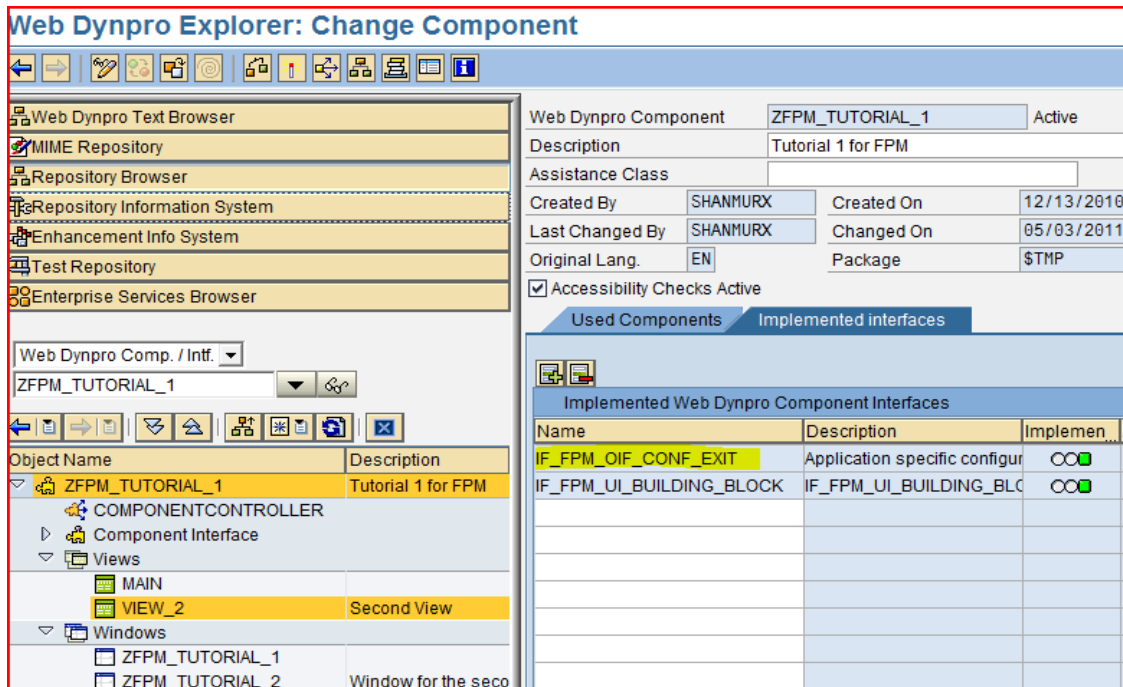

The newly added interface adds the new method **OVERRIDE_EVENT_OIF** to the component controller.
Implement the following code in the newly added method.

```

1  METHOD override_event_oif .
2      DATA:et_mainview TYPE if_fpm_oif=>ty_t_mainview,
3            ls_mainview type if_fpm_oif=>ty_s_mainview,
4            lt_uibb     TYPE if_fpm_oif=>ty_t_uibb,
5            ls_uibb     TYPE if_fpm_oif=>ty_s_uibb.
6  *Add the second view view information dynamically
7      ls_uibb-component      = 'ZFPM_TUTORIAL_1'.
8      ls_uibb-interface_view = 'ZFPM_TUTORIAL_2'.
9      APPEND ls_uibb TO lt_uibb.
10
11      io_oif->get_mainviews( EXPORTING iv_variant_id = 'VARIANT_1'
12                            IMPORTING et_mainview   = et_mainview ).
13      READ TABLE et_mainview INTO ls_mainview WITH KEY id = 'MAINVIEW_2'.
14
15      if sy-subrc NE 0.
16  *Interface IF_FPM_OIF has so many useful methods with which you can
17  *dynamically assign the variants, change the views, rename the views...etc.
18      io_oif->add_mainview( EXPORTING iv_variant_id   = 'VARIANT_1'
19                            iv_mainview_id         = 'MAINVIEW_2'
20                            iv_mainview_name       = 'RAJ'
21                            iv_subview_id          = 'SUBVIEW_2'
22                            iv_subview_name        = 'KUMAR'
23                            iv_index               = 99
24                            it_uibb                = lt_uibb ).
25      endif.
26  ENDMETHOD.

```

Interface **IF_FPM_OIF** has so many useful methods with which you can dynamically assign the variants, change the views, rename the views, delete the views...etc. The methods are

- ✓ **RENAME_MAINVIEW**
- ✓ **RENAME_SUBVIEW**
- ✓ **ADD_MAINVIEW**
- ✓ **ADD_SUBVIEW**
- ✓ **ADD_UIBB**
- ✓ **REMOVE_MAINVIEW**
- ✓ **REMOVE_SUBVIEW**
- ✓ **REMOVE_UIBB**
- ✓ **GET_UIBB_KEYS**
- ✓ **GET_UIBB_KEYS_FOR_CONF_STEP**
- ✓ **GET_UIBB_KEYS_FOR_INIT_SCREEN**
- ✓ **GET_MAINVIEWS**
- ✓ **GET_SUBVIEWS**
- ✓ **GET_CURRENT_STATE**
- ✓ **GET_VARIANTS**
- ✓ **CANCEL_EVENT**
- ✓ **SET_VARIANT**
- ✓ **SET_SELECTED_SUBVIEW**

Dynamically added view will be displayed in the tab named 'RAJ'.

First Tutorial for Floor Plan Manager

Main View 1 RAJ

Client	Airline	Flight Number	Date	Airfare	Airline Currency	Plane Type	Max. capacity econ.	Occupied econ.	Total	Max. capacity bus.	Occupied bus.	Max. capacity 1st	Occupied 1st
093	AA	0017	04/07/2010	422.94	USD	747-400	0	0	0.00	0	0	0	0
093	AA	0017	04/21/2010	422.94	USD	747-400	0	0	0.00	0	0	0	0
093	AA	0017	05/05/2010	422.94	USD	747-400	0	0	0.00	0	0	0	0
093	AA	0017	05/19/2010	422.94	USD	747-400	0	0	0.00	0	0	0	0
093	AA	0017	06/02/2010	422.94	USD	747-400	0	0	0.00	0	0	0	0

First Tutorial for Floor Plan Manager

Main View 1 RAJ

Second View

Related Content

[Floorplan Manager PART: 1.](#)

[Floorplan Manager PART: 2.](#)

[Floorplan Manager \(FPM\) Web Dynpro ABAP](#)

[Floorplan Manager SAP help.](#)

Floorplan Manager, for more information, visit the [Web Dynpro ABAP homepage.](#)

Disclaimer and Liability Notice

This document may discuss sample coding or other information that does not include SAP official interfaces and therefore is not supported by SAP. Changes made based on this information are not supported and can be overwritten during an upgrade.

SAP will not be held liable for any damages caused by using or misusing the information, code or methods suggested in this document, and anyone using these methods does so at his/her own risk.

SAP offers no guarantees and assumes no responsibility or liability of any type with respect to the content of this technical article or code sample, including any liability resulting from incompatibility between the content within this document and the materials and services offered by SAP. You agree that you will not hold, or seek to hold, SAP responsible or liable with respect to the content of this document.